

MAP TO ACCOMPANY GROUND WATER APPLICATION

SITUATED IN THE SW 1/4 NE 1/4 OF SECTION 6,
T41S, R12EWM, KLAMATH FALLS, OREGON.

DECEMBER, 1996

RECEIVED

DEC - 9 1996

WATER RESOURCES DEPT
STATE OF OREGON

MAP PREPARED FOR:
-- LARRY & TY HALOUSEK --
(DBA HALOUSEK BROTHERS)

MAP PREPARED FROM:
-- ASSESSORS MAP --

LOCATION OF WELL BY PERMIT #G12254

930 FEET SOUTH AND 330 FEET WEST OF
THE NORTHEAST CORNER OF SECTION 6

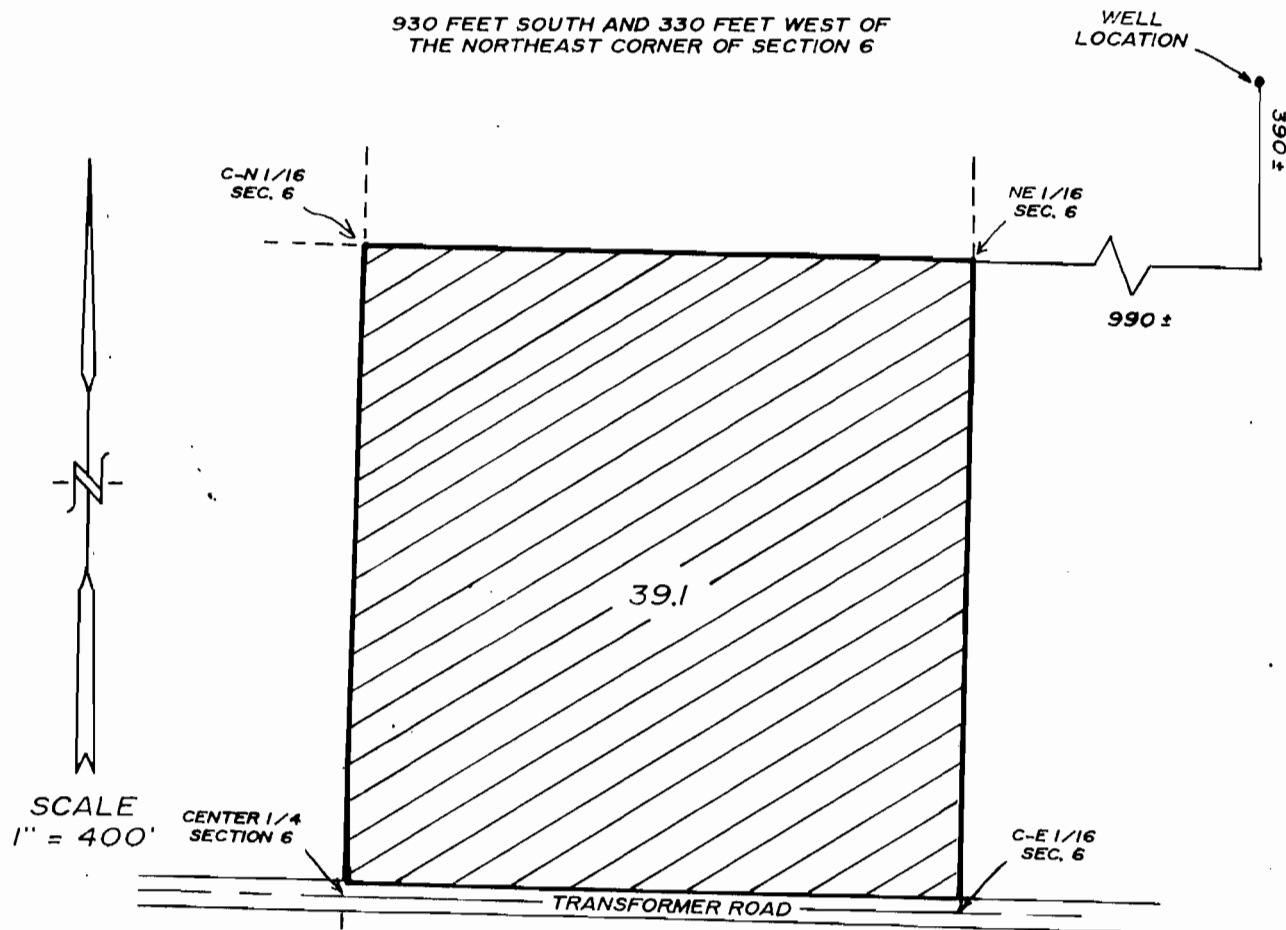

TOTAL AREA THIS APPLICATION

-- 39.1 Ac. --

NOTE: AREA PER ASSESSORS MAP

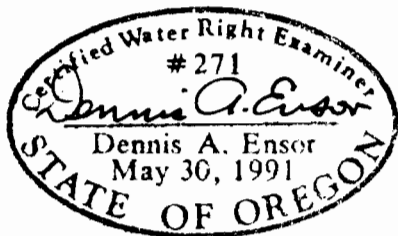

Application No. G-14421
Permit No. G12254

THE PURPOSE OF THIS MAP IS TO IDENTIFY THE LOCATION OF
THE WATER RIGHT. IT IS NOT INTENDED TO PROVIDE INFORMATION
RELATIVE TO THE LOCATION OF PROPERTY OWNERSHIP BOUNDARY
LINES.

TRU-LINE SURVEYING, INC.
2333 SUMMERS LANE
KLAMATH FALLS, OR. 97603