

T. 8 S., R. 46 E., W.M.



SCALE: 1" = 1320'

This map is for the purpose of identifying the water right location only and is not intended to provide legal dimensions or location of property ownership lines.

Greener Well Located
205' S. & 445' E. from
the N $\frac{1}{4}$ Corner, Sec. 16.

Moody Well Located
968' N. & 450' W. from
the SE Corner Sec. 10.

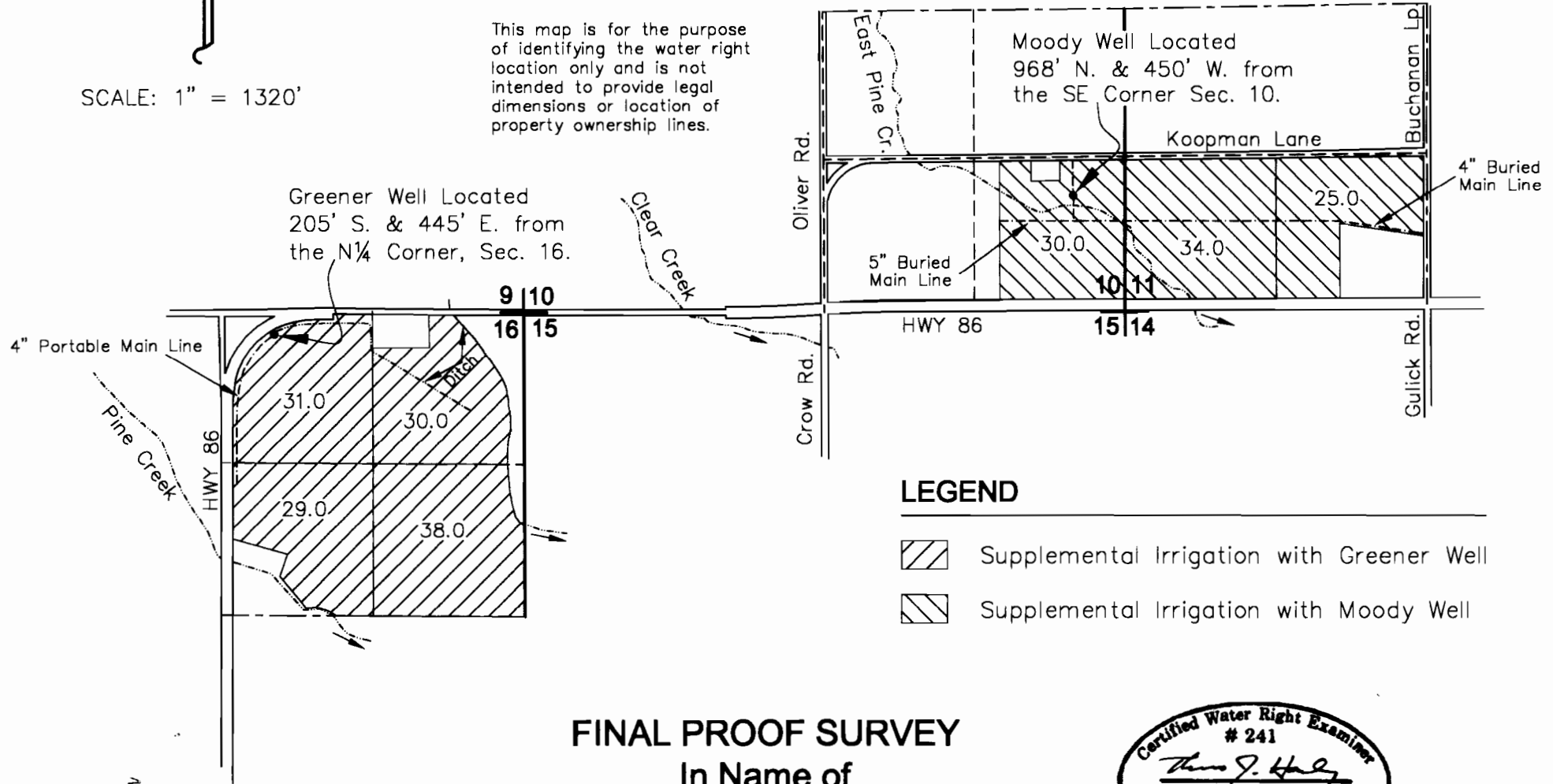

LEGEND

- Supplemental Irrigation with Greener Well
- Supplemental Irrigation with Moody Well

FINAL PROOF SURVEY
In Name of
Gordon & Deborah Summers
Reference: App. G-13750
Permit G-13271
Site Survey September 13, 2005
by Hanley Engineering, Inc.

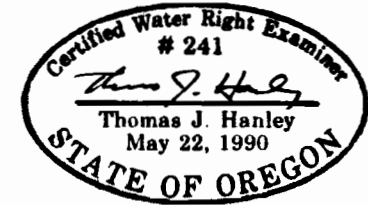

HANLEY ENGINEERING, INC.
2043 MAIN STREET
BAKER CITY, OREGON

RECEIVED
 OCT 2005
 WATER RESOURCES DEPT
 SALEM, OREGON