

RECEIVED

SEP 14 1999

WATER RIGHTS PERMIT
G-13274

NE 1/4 OF THE NW 1/4
SE 1/4 OF THE NW 1/4
SECTION 21
T1S, R4E, WM
MULTNOMAH COUNTY, OREGON

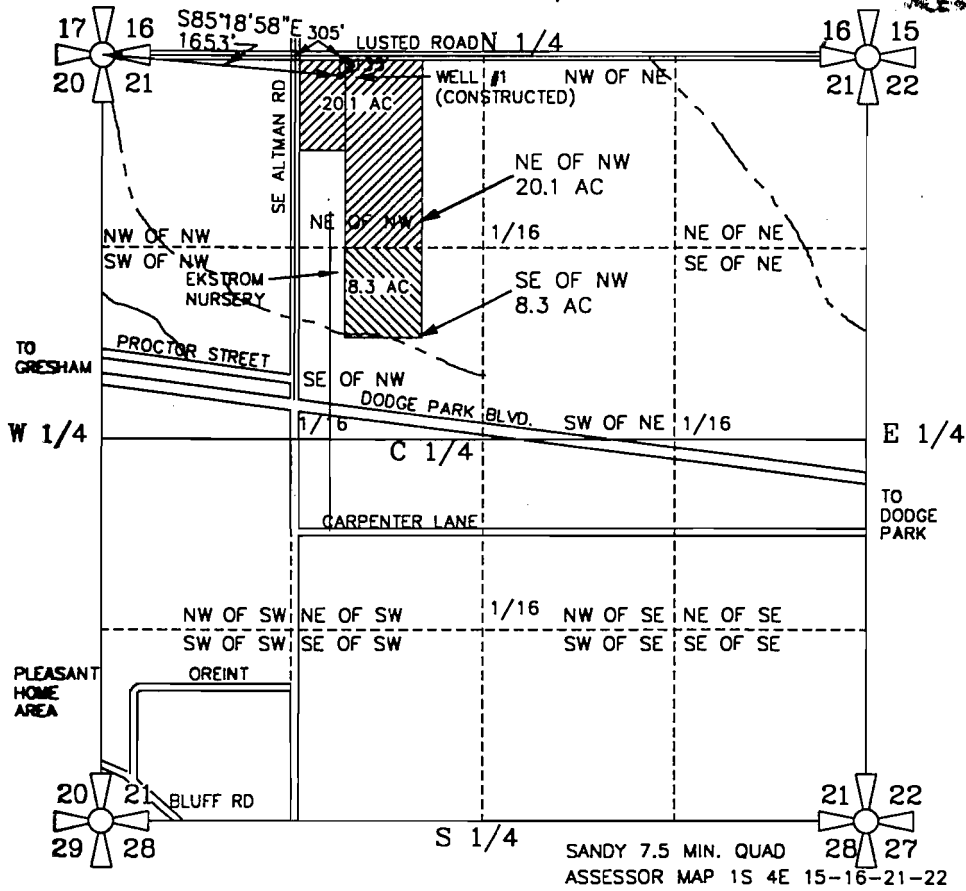

WELL #1 IS LOCATED 135 FEET SOUTH AND 1648 FEET EAST OF THE NORTHWEST CORNER OF SECTION 21, TOWNSHIP 1 SOUTH RANGE 4 EAST OF THE WM, MULTNOMAH COUNTY, OREGON.

WELL #2 WILL NOT BE CONSTRUCTED

PREPARATION OF THIS MAP WAS FOR THE PURPOSE OF IDENTIFYING THE LOCATION OF THE WATER RIGHTS ONLY AND HAS NO INTENT TO PROVIDE DIMENSIONS OR LOCATION OF PROPERTY OWNERSHIP LINES.

FINAL PROOF SURVEY
GROUNDWATER PERMIT G-13274

PREPARED BY EDWARD A. CRANE, CWRE

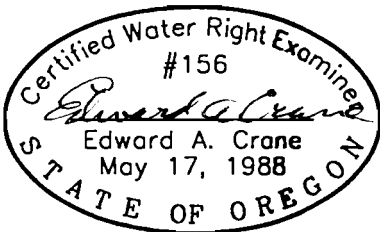

Renewal 12/31/99
Signed 7-13-99

SURVEYED JULY 12, 1999
BY EDWARD A. CRANE, CWRE

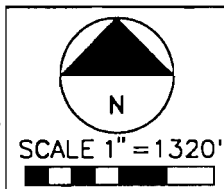

DATE
JULY 1999
PROJECT NO.
242-002

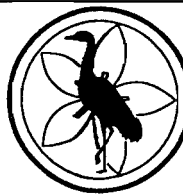

CRANE & MERSETH
Engineering/Surveying
SUITE "D"
6566 SE LAKE ROAD
MILWAUKIE, OREGON 97222
BUS: (503) 654-2005
FAX: (503) 654-2575

APPLICATION FOR PERMIT NUMBER G-14428
PERMIT NUMBER G-13274 IN THE NAME OF:
JIM & DON EKSTROM dba EKSTROM NURSERY
1600 SE 282nd AVE. (TEL: 503-663-4035)
GRESHAM, OR 97080 (FAX: 503-663-2898)

SHEET
1/2

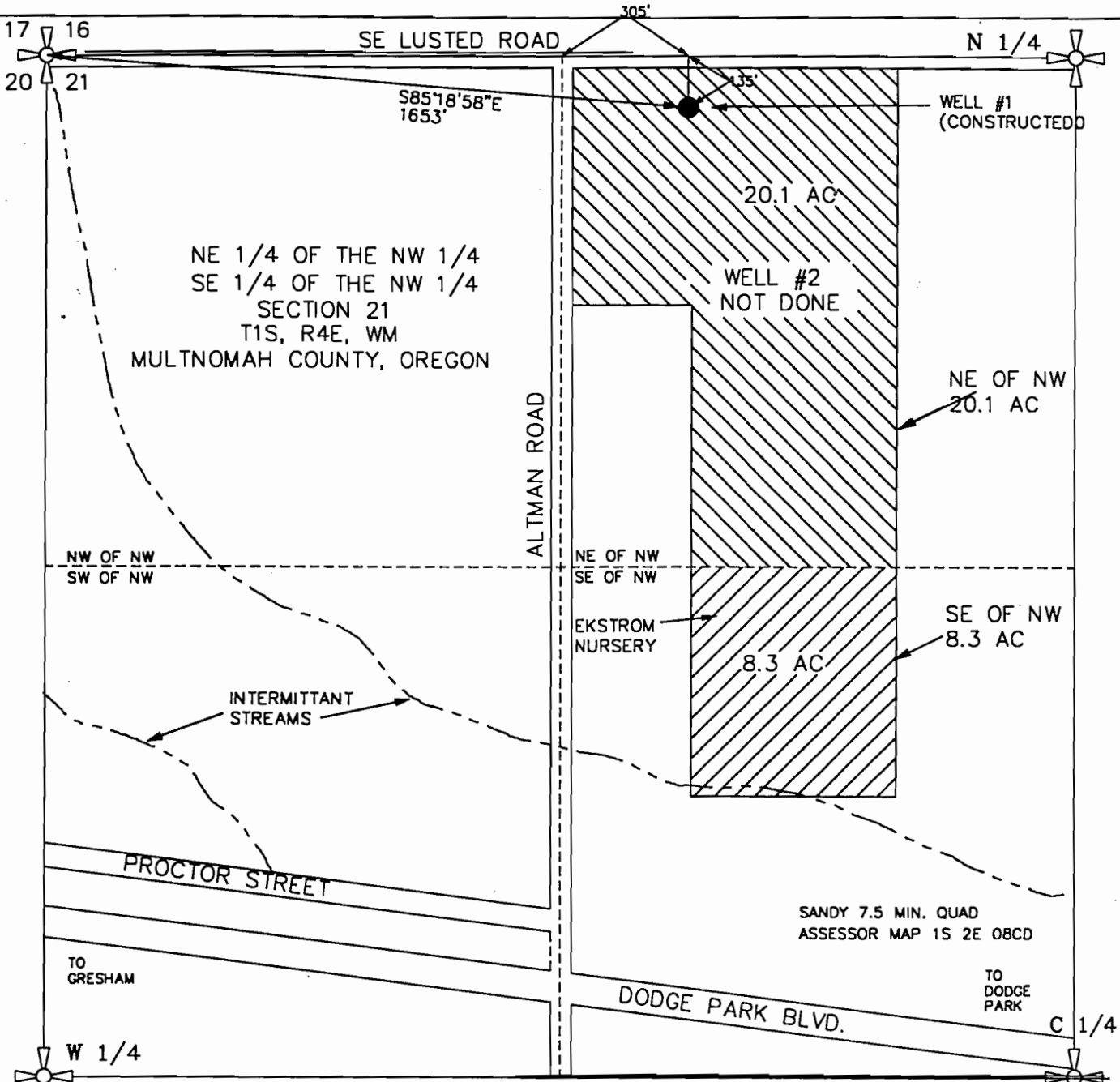

Certified Water Right Examiner
#156
Edward A. Crane
Edward A. Crane
May 17, 1988
STATE OF OREGON

Renewal 12/31/99
Signed 7-13-99

SURVEYED JULY 12, 1999
BY EDWARD A. CRANE, CWRE

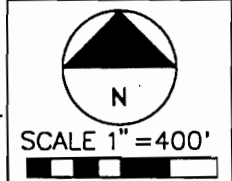

WELL #1 IS LOCATED 135 FEET SOUTH AND 1648 FEET EAST OF THE NORTHWEST CORNER OF SECTION 21, TOWNSHIP 1 SOUTH RANGE 4 EAST OF THE WM, MULTNOMAH COUNTY, OREGON.

WELL #2 WILL NOT BE CONSTRUCTED

PREPARATION OF THIS MAP WAS FOR THE PURPOSE OF IDENTIFYING THE LOCATION OF THE WATER RIGHTS ONLY AND HAS NO INTENT TO PROVIDE DIMENSIONS OR LOCATION OF PROPERTY OWNERSHIP LINES.

FINAL PROOF SURVEY
GROUNDWATER PERMIT G-13274
PREPARED BY EDWARD A. CRANE, CWRE

DATE
JULY 1999

PROJECT NO.
242-002



CRANE & MERSETH
Engineering/Surveying
SUITE "D"
6566 SE LAKE ROAD
MILWAUKIE, OREGON 97222
BUS: (503) 654-2005
FAX: (503) 654-2575

APPLICATION FOR PERMIT NUMBER G- 14428
PERMIT NUMBER G- 13274 IN THE NAME OF:
JIM & DON EKSTROM dba EKSTROM NURSERY
1600 SE 282nd AVE. (TEL: 503-663-4035)
GRESHAM, OR 97080 (FAX: 503-663-2898)

SHEET
2/2