

12-21

2N-12-22

CANCELLED No

- 1101
- 1000
- 1100
- 1500
- 700
- 590
- 2602

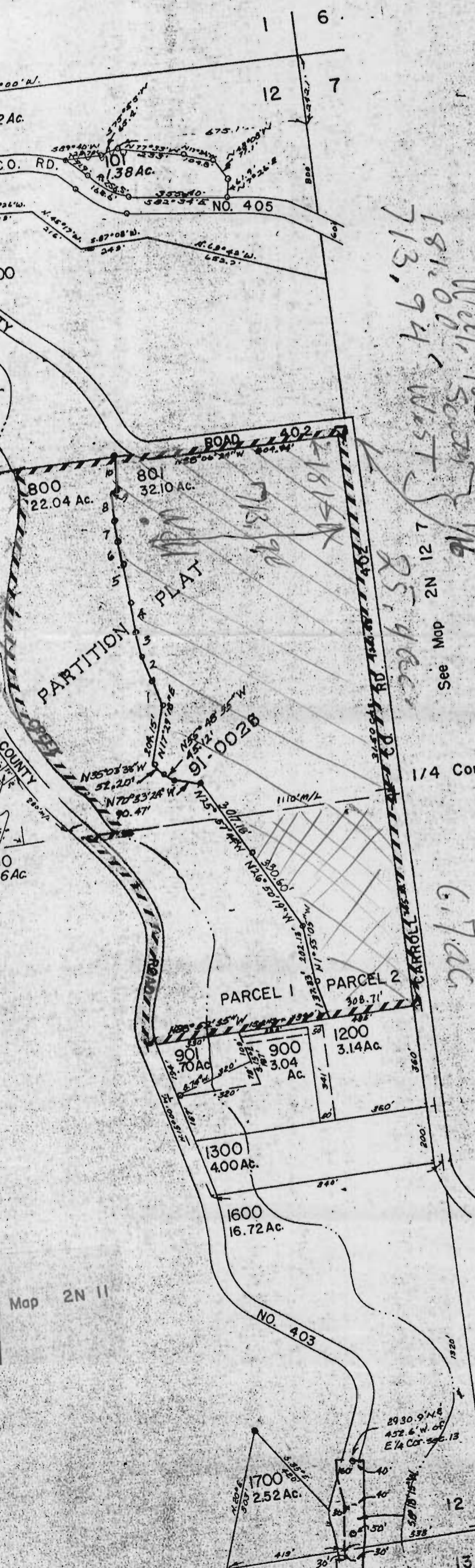

*1810 1/2
713, 94 West*

Will locate in 1/6

25.4 ac

1815

713

See Map 2N 12 7

1/4 Cor.

67.7 ac

SEE MAP 2N 12 7

- PARCEL 800
1. N13°28'21" W 95.57'
 2. N10°21'07" W 93.02'
 3. N0°57'50" E 170.50'
 4. N5°16'03" W 49.21'
 5. N0°35'43" W 69.16'
 6. N0°53'13" W 76.03'
 7. N1°44'10" E 82.42'
 8. N1°06'49" E 61.79'
 9. 30'
 10. N7°49'00" E 124.59'

Application No. G14327
Permit No. G13276

RECEIVED
JUN 27 1996
WATER RESOURCES DEPT
SALEM, OREGON

RECEIVED
MAY 10 1996
WATER RESOURCES DEPT
SALEM, OREGON

2N-12-16C

2N-12-6D

1N-12-17

2N 11 12