

EXISTING WELLS MAP

FOR

BROTHERS WEST AQUACULTURE

LOCATED IN SECS. 27 & 34 T.40 S., R. 09 E., W.M.
KLAMATH COUNTY, OREGON

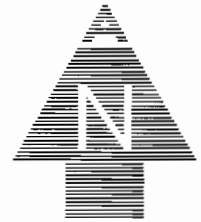
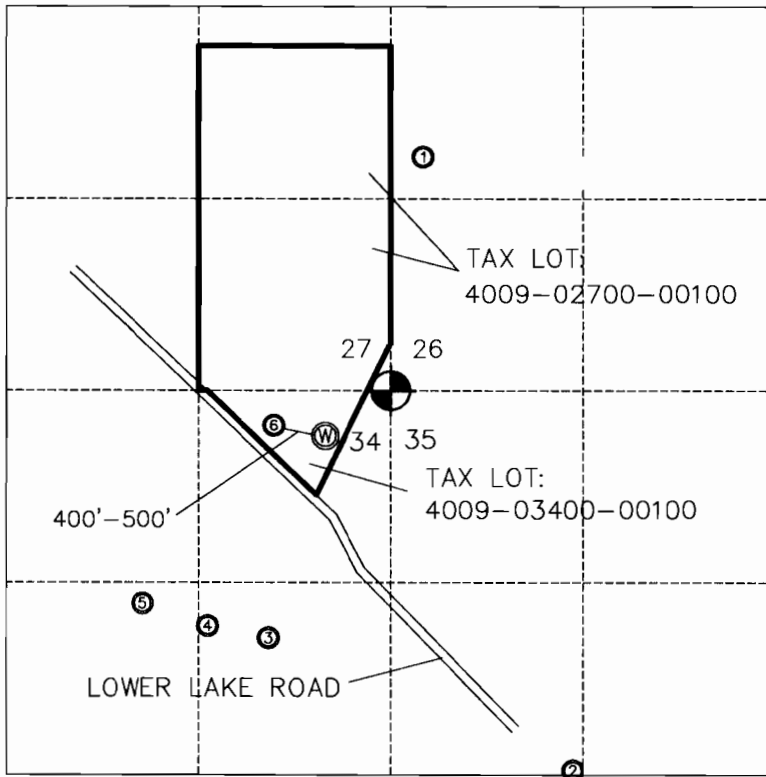

SCALE: 1" = 1320'

PROPOSED PRODUCTION WELL
 (W) LOCATED 450' S., 310' E.,
 FROM NE CORNER SEC. 34

ASSUMED ELEVATIONS
 ELEVATION AT PROPOSED
 PRODUCTION WELL - 1000.00

EXISTING WELLS
 TOP OF CASING ELEVATIONS

- | | | |
|---|--------|---------------------------------------|
| ① | 991.19 | O'CONNOR |
| ② | 996.08 | LISKEY FARMS |
| ③ | 899.15 | LISKEY FARMS |
| ④ | 901.54 | LISKEY FARMS |
| ⑤ | 904.19 | O'CONNOR |
| ⑥ | 937.67 | - PROPOSED INJECTION WELL
O'CONNOR |



Application No. 6-14429
 Permit No. 019285

Engineers ▲ Planners ▲ Surveyors

2950 Shasta Way • Klamath Falls, Oregon 97603 • (503) 884-4666 • FAX (503) 884-5335

JOB No. 1887-02

Klamath Falls, OR • Medford, OR • Alturas, CA

MAY 7, 1997