

RECEIVED

NOV - 4 1996

WATER RESOURCES DEPT.
SALEM, OREGON

APPLICATION MAP FOR GROUNDWATER APPROPRIATION

FOR A PARCEL OF LAND SITUATED IN THE N 1/2 OF SEC. 11, T15S, R10E, W.M.,
DESCHUTES COUNTY, OREGON

APPLICANTS: MIKE & LAURA NEARY

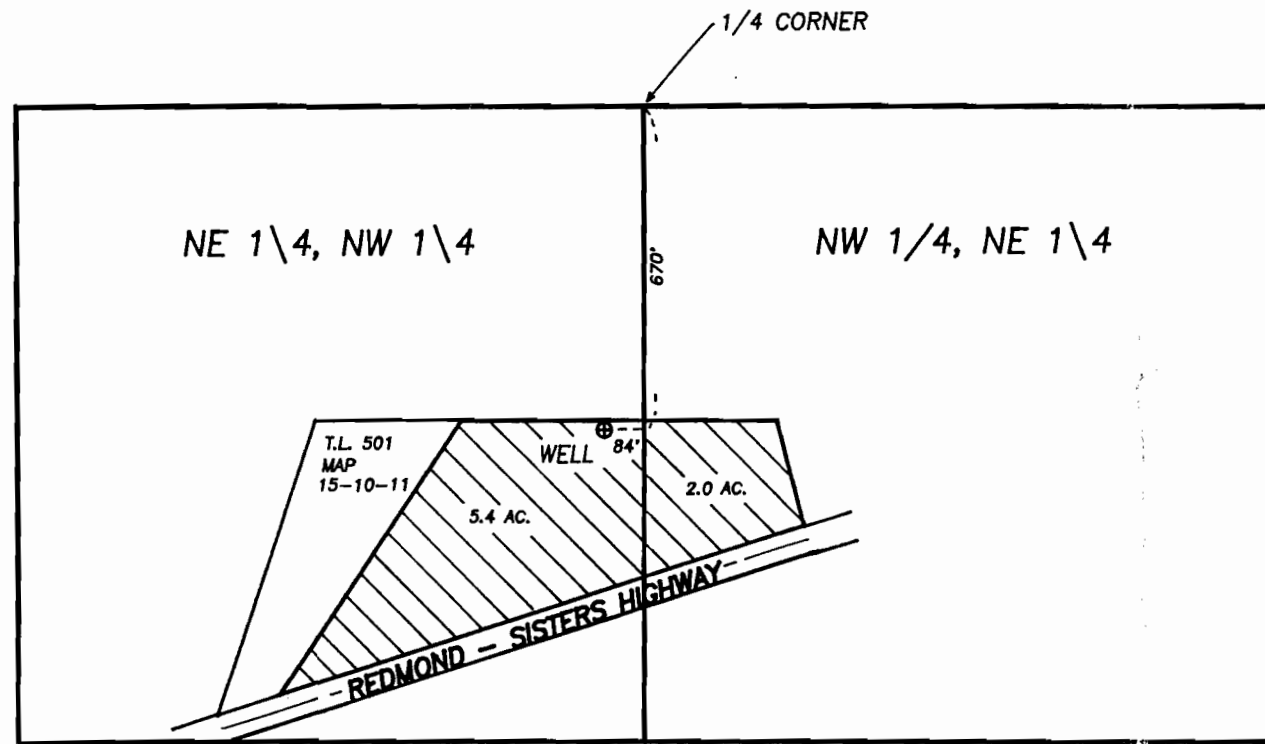

I HEREBY CERTIFY THAT THIS MAP IS A TRUE AND ACCURATE REPRESENTATION OF THE MAXIMUM AREA WHICH MAY BENEFIT FROM THIS "GROUND WATER APPROPRIATION".

Mike Neary

 PROPERTY OWNER

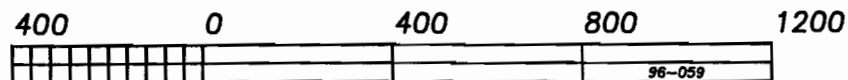
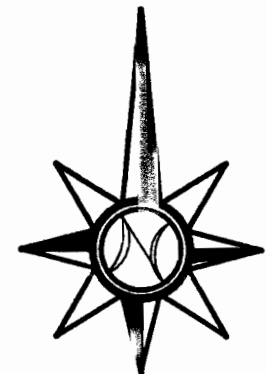
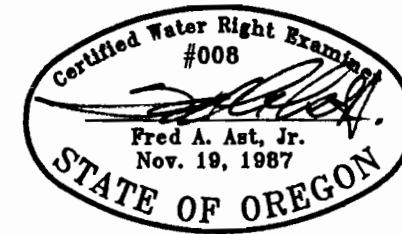

GRAPHIC SCALE - FEET

Application No. *G-14403*
 Permit No. *G13291*

FRED A. AST, Jr & ASSOCIATES
Land Surveying & Water Rights
 250 W. Cascade St. - P.O. Box 751
 Sisters, Oregon ***** 97759
 Phone: (541) 549 - 7851