

SW1/4NE1/4 and NW1/4SE1/4 of Section 33, T.35S., R.6W., W.M.

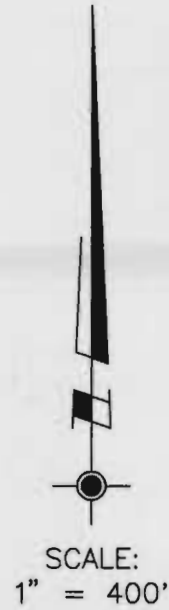
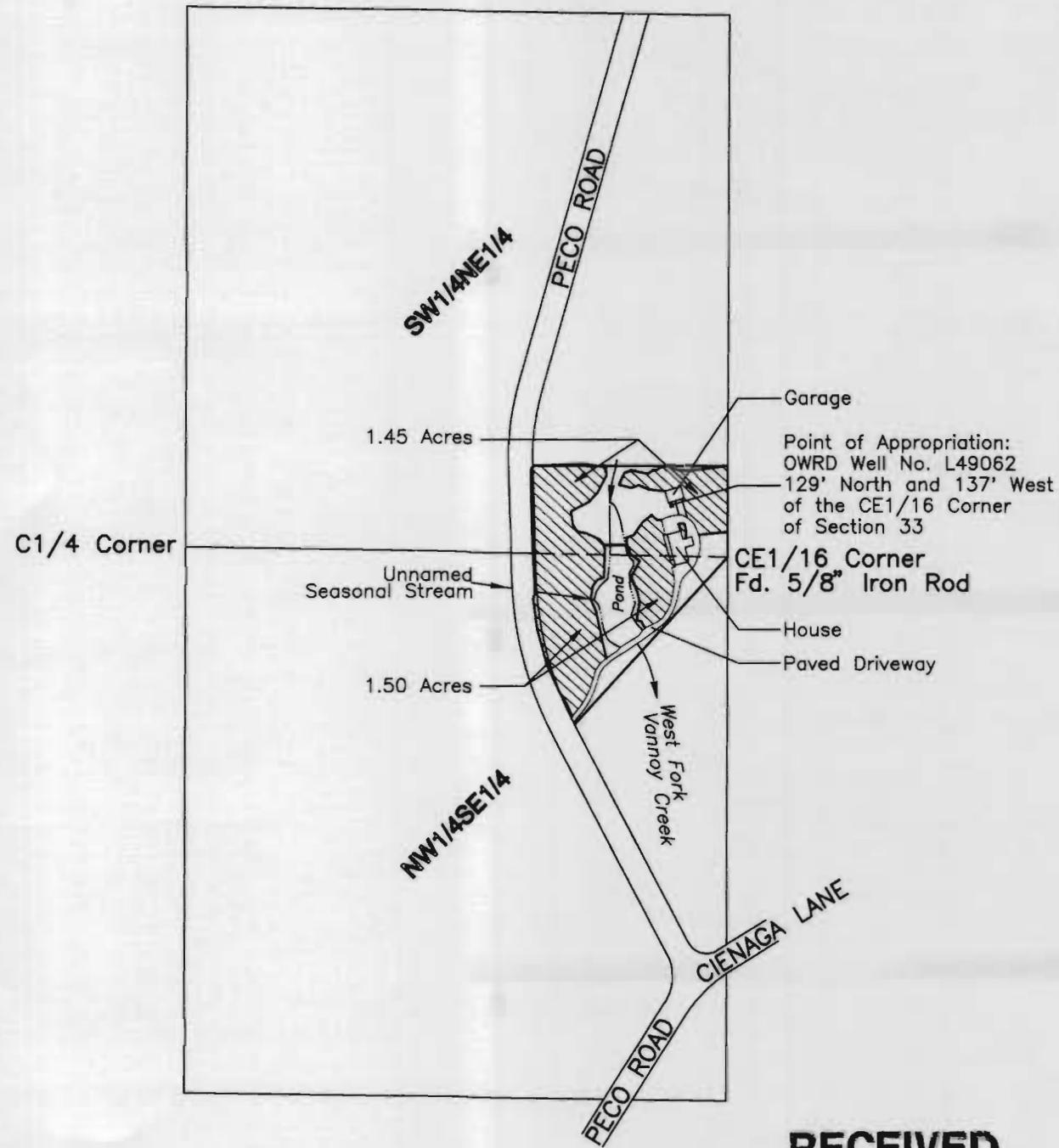

This plat was prepared for the purpose of identifying the location of the water right only. There is no intent to provide dimensions or locations of property ownership lines.

The ties to the Point of Appropriation were surveyed from the CE1/16 Corner based upon data provided per Survey No. 94-85.

The survey was made using a Wild T-1600 Theomat and a Distomat DI-1600 E.D.M.I. with a combined accuracy of 1 sec. and 3 mm ± 2 ppm.

A three page site report accompanies this plat

Supporting Documents:  
Application No. G-14394  
Permit No. G-13296

Priority Date: October 17, 1996

Usage: Domestic and Irrigation of Noncommercial Lawns and Flower Gardens

**LEGEND:**

	Place of Use:
	SW1/4NE1/4: 1.45 Acres
	NW1/4SE1/4: 1.50 Acres
	Total Area: 2.95 Acres

**RECEIVED**

**APR 25 2005**

WATER RESOURCES DEPT  
SALEM, OREGON

SUBJECT PROPERTY: Tax Lot 300, Map No. 35-6-33-D

**PLAT FOR CLAIM OF BENEFICIAL USE**

LOCATED IN  
**SW1/4NE1/4 and NW1/4SE1/4 of Section 33**  
Township 35 South, Range 6 West, W.M.  
Josephine County, Oregon

PREPARED BY:  
**WICKS ENGINEERING & SURVEYING**  
311 N.E. "D" Street  
Grants Pass, Oregon 97526  
Tel: 541-479-3436 Fax: 541-479-1014

PREPARED FOR:  
**Wayne and Barbara Van Dyke**  
747 Peco Road  
Grants Pass, Oregon 97526  
Tel: 541-472-0001

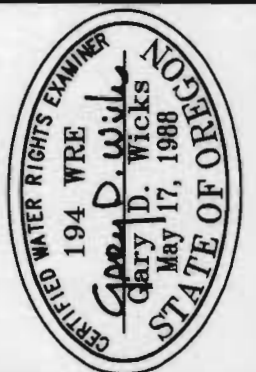

Renewal Date: 6-30-06

PROJECT NO. 929-05-585	DRAWING NO. 131-11.17 <sup>gw</sup>	DATE 5-08-2005	SCALE 1" = 400'
---------------------------	--	-------------------	--------------------

**COBU MAP #0162**