

SECTION 6, T.4 S., R.1 W., W.M.
MARION COUNTY, OREGON

31 32

6 5



SCALE: 1"=400'

MAP BASE:
ASSESSORS MAP
1998 SCALED
COLOR PHOTO

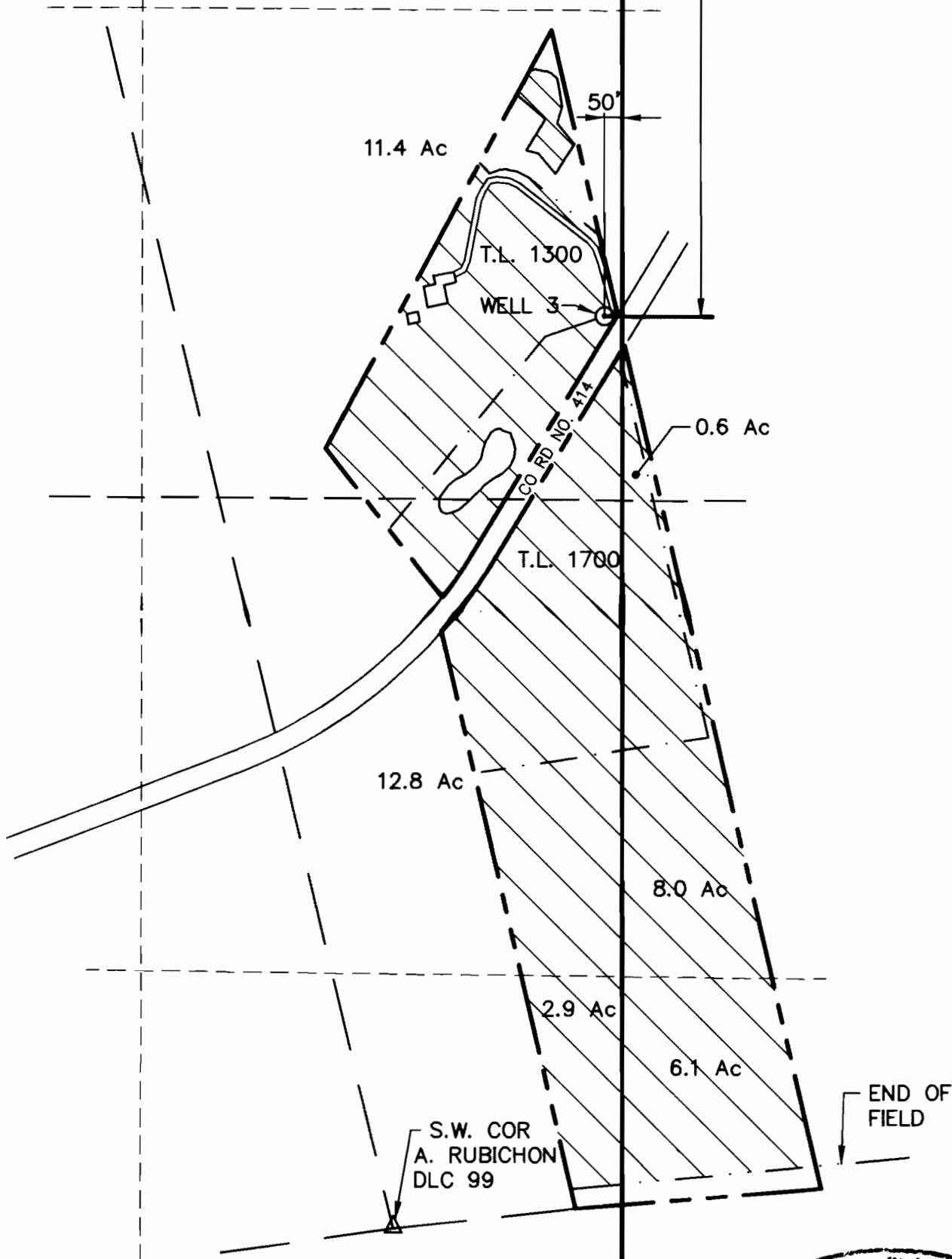
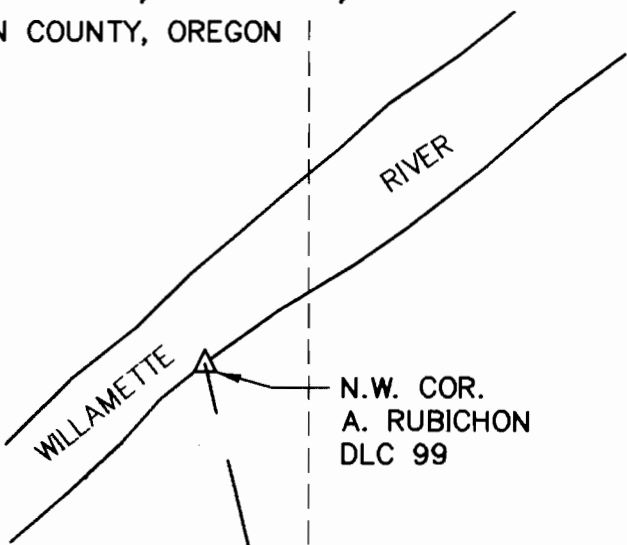

FINAL PROOF SURVEY

UNDER

APPLICATION PERMIT
G-14296 G-13301

SURVEYED JULY 24, 2000 6 5

7 8

PREPARATION OF THIS MAP IS FOR THE PURPOSE OF IDENTIFYING THE LOCATION OF THE WATER RIGHT ONLY. THERE IS NO INTENT TO PROVIDE DIMENSIONS OR LOCATION OF PROPERTY OWNERSHIP LINES.

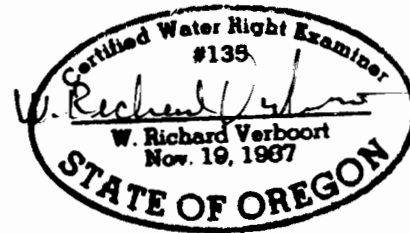

VERBOORT ENGINEERING

AGRICULTURE · CML · WATER REBOURCES
HILLSBORO, OREGON

	by	date
designed	WRV	10/20/00
drawn	JER	10/20/00
checked	WRV	10/20/00
drawing no.	00-B-20	
sheet no.	1 / 1	

NORTHWEST FLORICULTURE

10499 CHAMPOEG ROAD NE
AURORA, OR 97002