

# T.6S., R.2W., W.M.

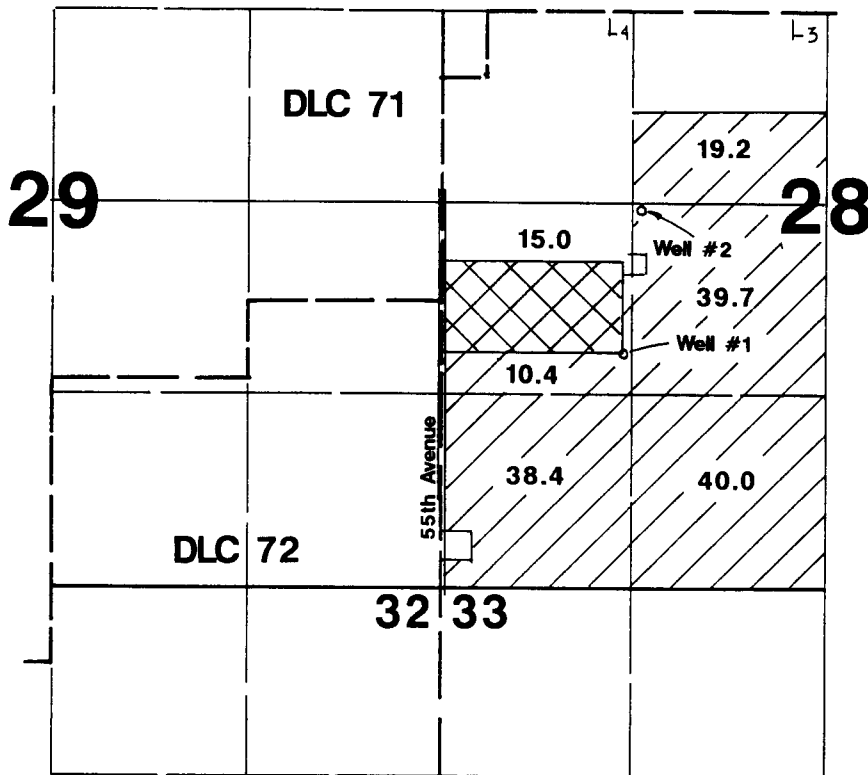

Well #1 located 1650'N & 1250'E from SW corner Section 28.  
Well #2 located 50'S & 1400'E from W¼ corner Section 28.

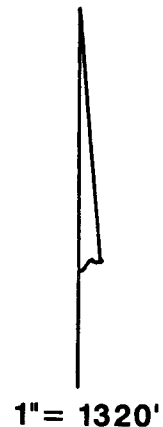

Area Irrigated

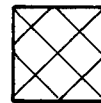

Primary

Well #1 & #2

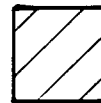

Primary Well #1

Supplemental Well #2

**RECEIVED**

JAN 28 1997

WATER RESOURCES DEPT.  
SALEM, OREGON

Application Map

**Steve Erikson**

Application #: *614444* Permit #: **G13304**

THIS MAP WAS PREPARED FOR THE PURPOSE OF IDENTIFYING THE LOCATION OF A WATER RIGHT ONLY AND IS NOT INTENDED TO PROVIDE LEGAL DIMENSIONS OR LOCATION OF PROPERTY OWNERSHIP LINES.

