

TOTAL PARCEL LEGAL DESCRIPTION

THOSE PORTIONS OF THE SE1/4 AND SW1/4 OF SECTION 28, T 3 N, R 21 E, WM., GILLIAM COUNTY, OREGON DESCRIBED AS FOLLOWS:
 BEGINNING AT THE SW CORNER OF THE SE1/4 OF THE SW1/4 OF SAID SECTION 28;
 THENCE N 89°53'21" W 1310.67' TO THE SW CORNER OF SAID SECTION 28;
 THENCE N 00°30'13" E 1318.59' TO AN IRON PIPE AT THE NW CORNER OF THE SW1/4 OF SAID SW1/4;
 THENCE S 89°51'00" E 1066.20' ALONG THE NORTH LINE THEREOF TO A REBAR; THENCE S 89°48'29" E 243.84' ALONG THE NORTH LINE THEREOF TO AN IRON PIPE AT THE NE CORNER OF THE SW1/4 OF SAID SW1/4;
 THENCE S 89°50'08" E 1047.93' ALONG THE NORTH LINE OF THE SE1/4 OF SAID SW1/4 TO AN IRON PIPE AT THE SW CORNER OF SHANES SUBDIVISION;
 THENCE ALONG THE SOUTH LINE OF SAID SUBDIVISION S 89°49'56" E 285.07' TO AN IRON PIPE; THENCE S 89°54'00" E 99.90' TO AN IRON PIPE; THENCE S 89°49'43" E 100.00' TO AN IRON PIPE; THENCE S 89°45'17" E 100.55' TO AN IRON PIPE; THENCE S 89°52'02" E 992.63' TO THE NE CORNER OF THE SW1/4 OF SAID SECTION 28;
 THENCE S 00°44'16" W 286.12' ALONG THE EAST LINE THEREOF; THENCE S 48°40'58" E 521.67' TO AN IRON PIPE; THENCE N 42°20'17" E 473.59' TO AN IRON ROD; THENCE N 47°37'28" W 244.13' TO AN IRON ROD; THENCE N 36°54'35" E 80.44' TO AN IRON ROD; THENCE N 10°58'31" W 241.04' TO AN IRON ROD; THENCE N 37°54'42" E 39.95' TO AN IRON ROD ON THE SOUTHWESTERLY RIGHT OF WAY LINE OF THE CONDON BRANCH OF THE UNION PACIFIC RAILROAD; THENCE S 52°10'56" E 951.06' ALONG SAID RIGHT OF WAY TO A POINT ON THE EAST LINE OF SAID SECTION 28; THENCE S 0°45'17" W 948.69' ALONG SAID EAST LINE TO THE SE CORNER OF SAID SECTION 28;
 THENCE N 89°57'04" W 2618.89' ALONG THE SOUTH LINE THEREOF TO THE SOUTH QUARTER CORNER; THENCE N 89°53'21" W 1310.67' TO THE POINT OF BEGINNING.

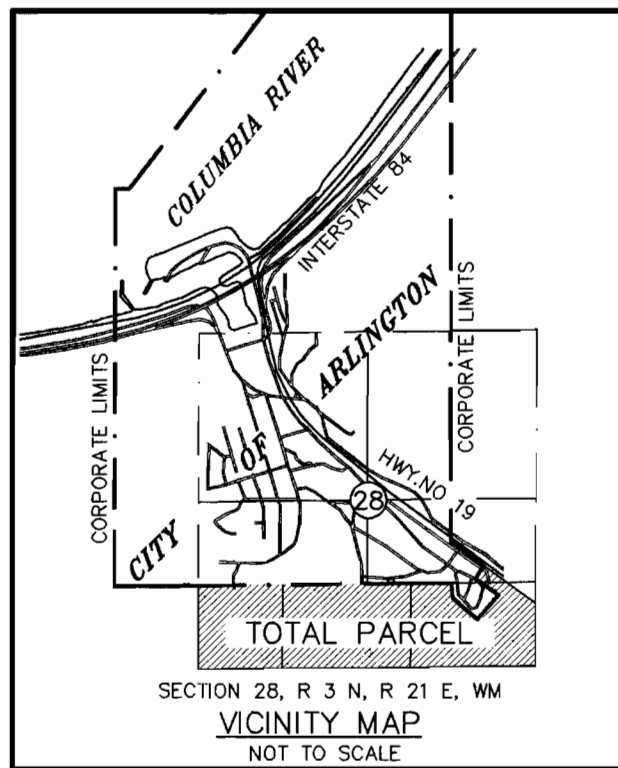

LEGEND

- SET 5/8"x24" REBAR W/ RED PLASTIC CAP, #2171
- ⊕ SET 3" DIA ALUM CAP MON W/PLS #2171.
- ⊕ FOUND 5/8" IRON ROD W/2" ALUM CAP, #346.
- ⊕ FOUND 5/8" REBAR
- FOUND 3/4" IRON PIPE
- x — FENCE
- () DEED DIMENSION

BASIS OF BEARINGS

SURVEY FOR NORTH GILLIAM CO. CEMETERY DISTRICT (NO 177)
GEODETIC MONUMENTS
 NO GEODETIC MONUMENTS ARE WITHIN ONE-HALF MILE.

TAX LOT NUMBERS

THE TOTAL PARCEL TAX LOT NUMBER IS 32128-204-00, AND IS ACCOUNT # 1480. THE EXISTING HOUSE IS TAX LOT NUMBER 32128-204-H01, ACCOUNT #4115.

OWNERS

RALPH T. & NANCY A. PROCTOR
 PO BOX 158
 ARLINGTON, OREGON 97812
 (541-454-2833)
 (FAX 541-454-2426)

REFERENCES

SURVEY NOS 177 AND 184
 HARRIS SURVEY FOR RIVERIA TRAILER PARK

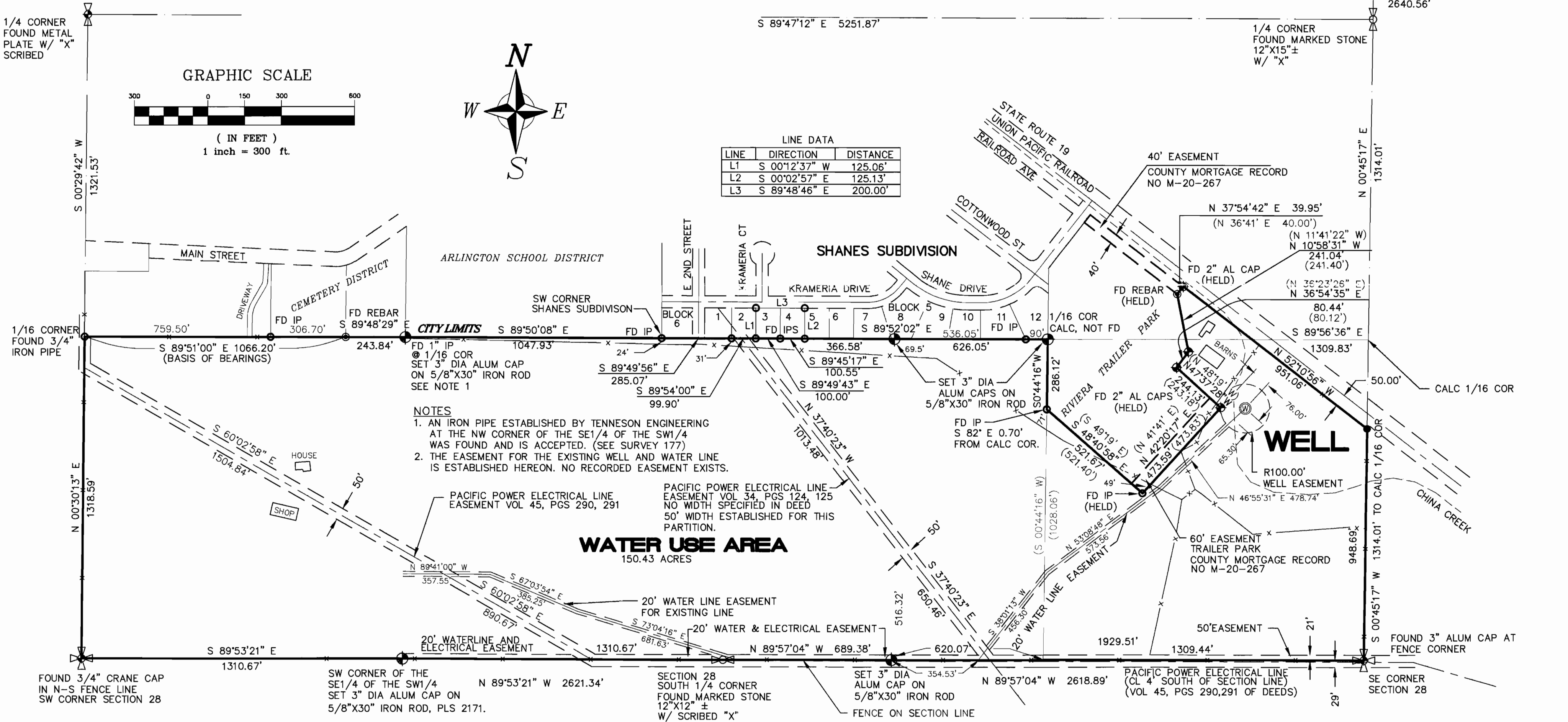

Handwritten notes: B-14507, 012205

Taylor Engineering, Inc.
 Civil Design and Land Planning
 228 South Columbus Avenue, Suite 104
 Goldendale, Washington 98620
 PHONE (509) 773-4945 FAX (509) 773-5888 JOB NO 96-G052D

WATER USE AREA MAP FOR EMPRISE INC.
 IN THE SE1/4 AND THE SW1/4 OF SECTION 28, T. 3 N, R. 21 E, W.M. GILLIAM COUNTY, OREGON

WUBU MAP # 0269

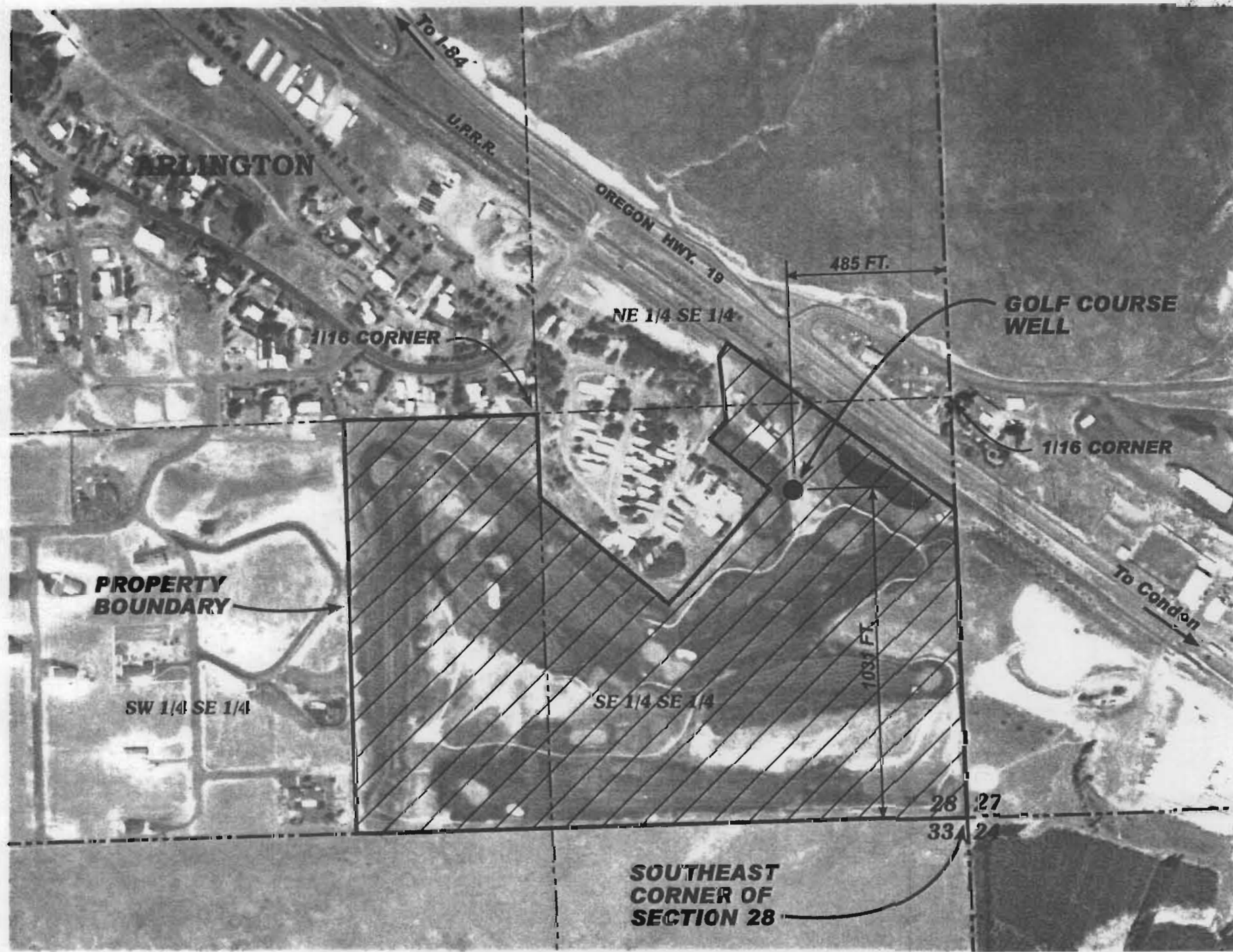

T.3 N., R.21 E., W.M., SECTION 28
 GILLIAM COUNTY, OREGON
 1" = 400'

LEGEND



PERMIT NO. G-13305 - AUTHORIZED PLACE OF USE
 50.34 ACRES



POINT OF DIVERSION - GOLF COURSE WELL

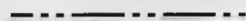

SECTION LINE



1/4 1/4 SECTION LINE

AREA OF USE

SECTION 28

- SE 1/4, SE 1/4 - 30.79 ACRES
- SW 1/4, SE 1/4 - 18.80 ACRES
- NE 1/4, SE 1/4 - 0.75 ACRES

TOTAL AREA OF USE = 50.34 ACRES

THE POINT OF DIVERSION, GOLF COURSE WELL, IS LOCATED 485 FEET WEST AND 1031 FEET NORTH OF THE SOUTHEAST CORNER OF SECTION 28.



EXPIRATION DATE: 12-31-08
 DATED: 05-25-07

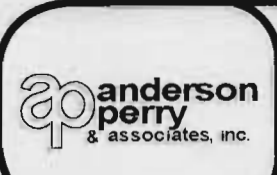

CITY OF
 ARLINGTON, OREGON
 P.O. BOX 68, ARLINGTON, OREGON 97812
 APPLICATION NO. G-14507, PERMIT NO. G-13305

CLAIM OF BENEFICIAL USE MAP

FIGURE
 1

NOTE:
 THIS MAP IS FOR THE PURPOSE OF LOCATING A WATER RIGHT ONLY
 AND IS NOT INTENDED TO PROVIDE LEGAL DIMENSIONS OR LOCATIONS
 OF PROPERTY LINES.