

# FINAL PROOF SURVEY AND CLAIM OF BENEFICIAL USE

LOCATED WITHIN  
SECTIONS 17, 20 AND 21, T.2S., R.26E., W.M.,  
MORROW COUNTY, OREGON

APPLICANT: ANNA J. GRAHAM, TRUSTEE

APPLICATION G-14480

PERMIT G-13308

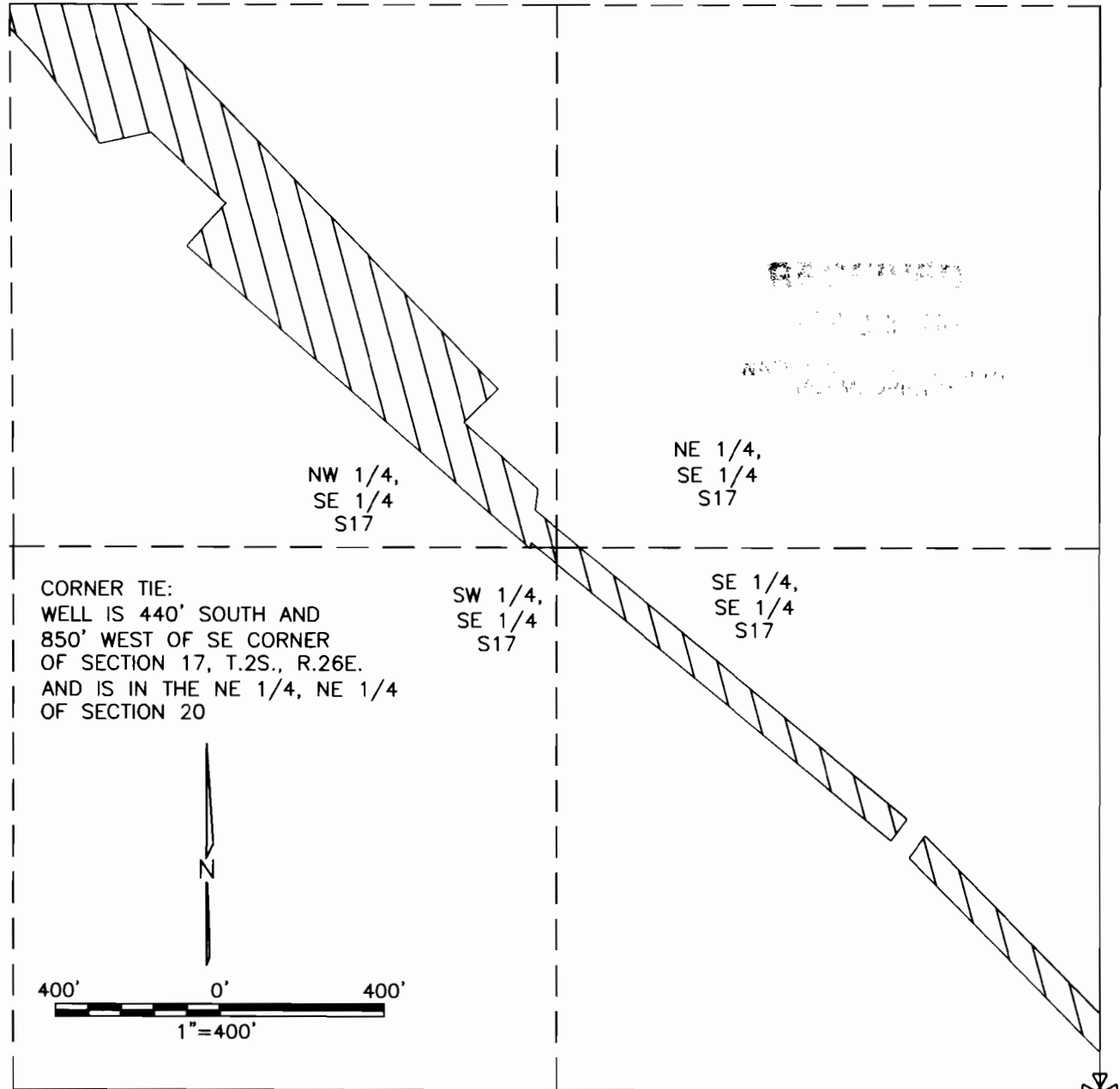

## LEGEND

- SECTION LINE
- - - - - 1/16TH LINE
- ⊗ SECTION CORNER
- ⊕ WELL
- AREA BENEFICIAALLY IRRIGATED

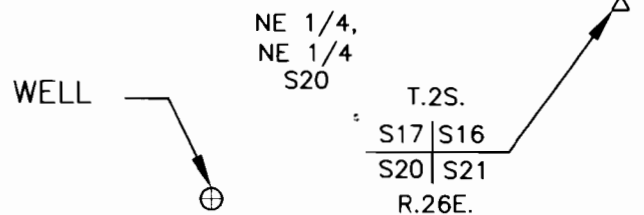

# FINAL PROOF SURVEY AND CLAIM OF BENEFICIAL USE

LOCATED WITHIN  
SECTION 21, T.2S., R.26E., W.M.,  
MORROW COUNTY, OREGON  
APPLICANT: ANNA J. GRAHAM, TRUSTEE

APPLICATION G-14480

PERMIT G-13308

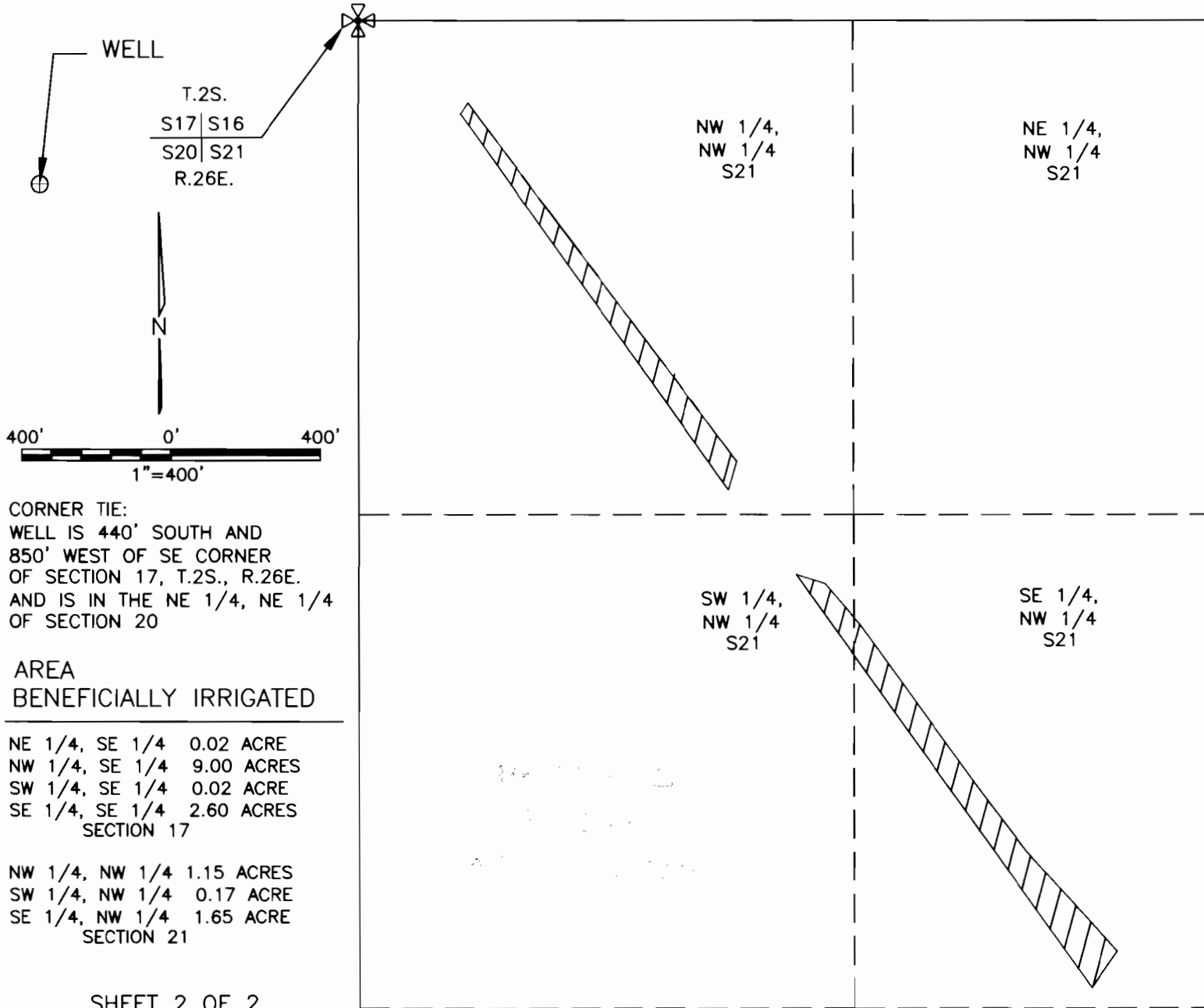

CORNER TIE:  
WELL IS 440' SOUTH AND  
850' WEST OF SE CORNER  
OF SECTION 17, T.2S., R.26E.  
AND IS IN THE NE 1/4, NE 1/4  
OF SECTION 20

**AREA  
BENEFICIALLY IRRIGATED**

NE 1/4, SE 1/4 0.02 ACRE  
NW 1/4, SE 1/4 9.00 ACRES  
SW 1/4, SE 1/4 0.02 ACRE  
SE 1/4, SE 1/4 2.60 ACRES  
SECTION 17

NW 1/4, NW 1/4 1.15 ACRES  
SW 1/4, NW 1/4 0.17 ACRE  
SE 1/4, NW 1/4 1.65 ACRE  
SECTION 21

SHEET 2 OF 2

THIS MAP IS PREPARED  
FOR THE EXPRESS  
PURPOSE TO SHOW WATER  
APPROPRIATION AND USE.  
IT IS NOT INTENDED TO  
SHOW OR LOCATE  
PROPERTY OWNERSHIP  
LINES.

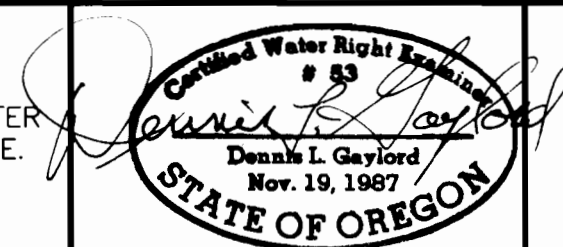

DENNIS L. GAYLORD,  
CWRE  
71614 S.W. LAKE DRIVE  
PENDLETON, OR 97801  
(541)-276-6260  
APRIL, 2003  
Mill Creek Drafting

Renews 6/30/2003