

T.6S., R.1W., W.M.

RECEIVED

NOV 12 1996

WATER RESOURCES DEPT.
SALEM, OREGON

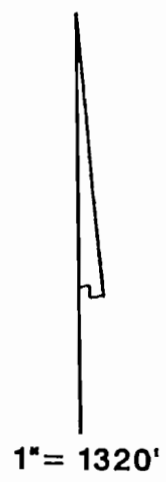
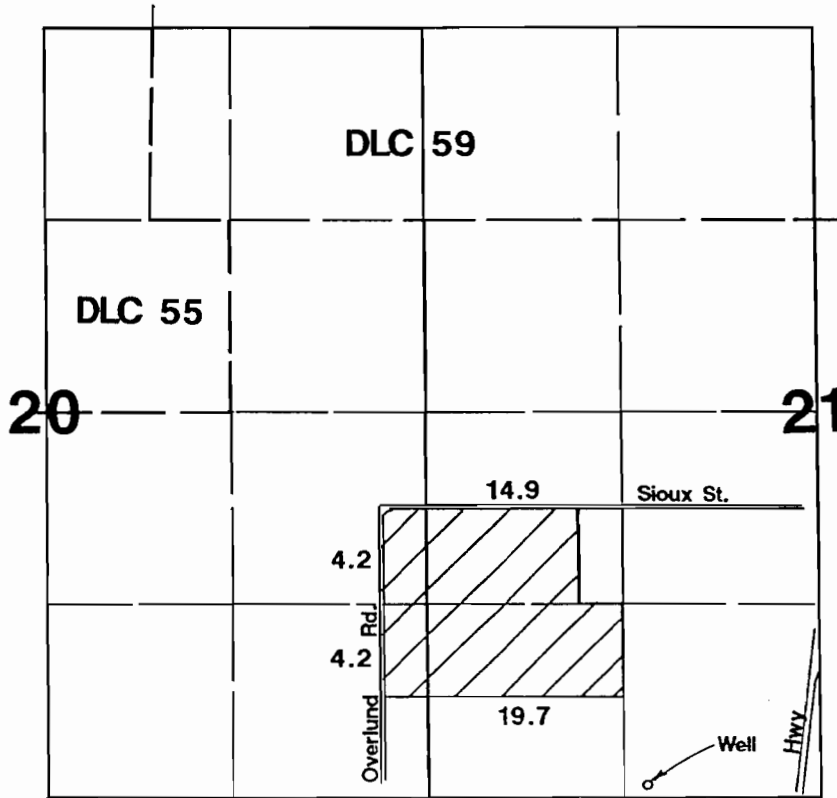

Well located 70'N & 1470'E from SW corner Section 21.

Application Map

James Butsch

Application #: G-14407 Permit #: 013341

THIS MAP WAS PREPARED FOR THE PURPOSE OF IDENTIFYING THE LOCATION OF A WATER RIGHT ONLY AND IS NOT INTENDED TO PROVIDE LEGAL DIMENSIONS OR LOCATION OF PROPERTY OWNERSHIP LINES.

