

RECEIVED

DEC 31 1996

WATER RESOURCES DEPT.
SALEM, OREGON

T. 2 S., R 25 E., W.M.

Application No. *G-14430*
Permit No. *G13313*
map lot 2



SCALE 1" = 1320'

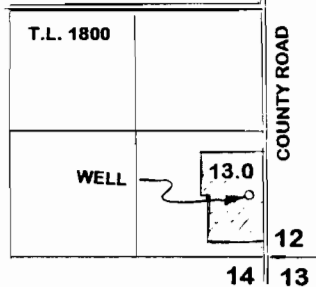

P.O.A. - WELL LOC 30 Ch. S & 2 1/2 Ch. W
FROM EAST 1/4 CORNER SECTION 11.

WATER RIGHT APPLICATION

IN NAME OF

LYLE A. & VIRGINIA L. PECK

The preparation of this map is for the purpose of identifying the location of water rights only, and has no intent to provide dimensions or locations of property ownership lines.

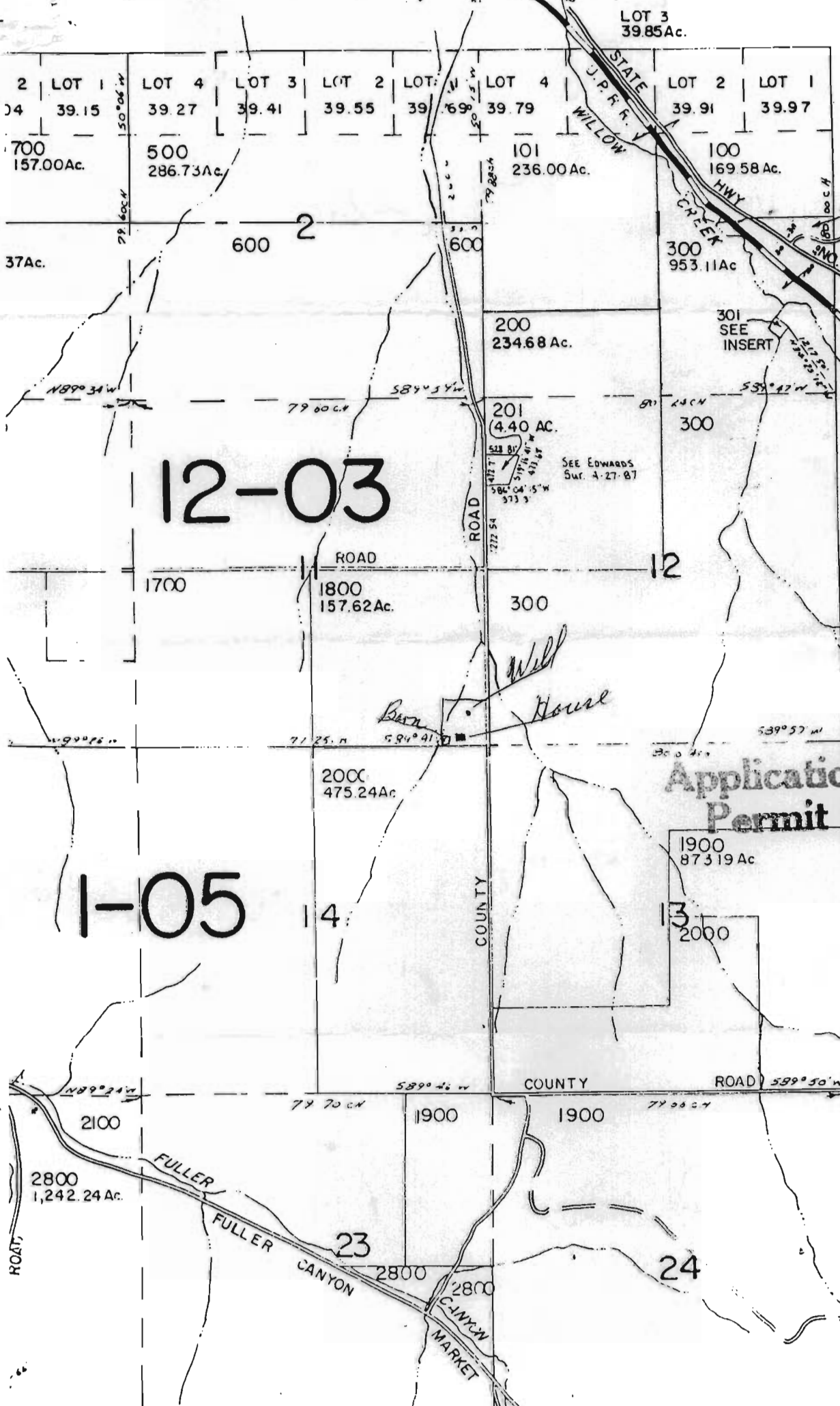

12-03

1-05

LOT 3
39.85 Ac.

CANCELLED
T.L. NOS.

- 1801
- 2900
- 3200
- 3700
- 901
- 902
- 1701

RECEIVED

JAN 13 1998

WATER RESOURCES DEPT.
SALEM, OREGON

Map 2 of 2

INSERT
SEC. 1
1" = 400'



Application No. G-14430
Permit No. G13313

26
25
SEE MAP

COUNTY

COUNTY

ROAD

1700

12

14

13

1900

1900

1900

2000

2100

23

24

2800
1,242.24 Ac.

2800

2800

ROAD

FULLER

FULLER

CANYON

CANYON

MARKET

Bern House

SEE EDWARDS
SUR. 4-27-87

2 LOT 1
34 39.15
700
157.00 Ac.

LOT 4
39.27
500
286.73 Ac.

LOT 3
39.41

LOT 2
39.55

LOT 1
39.69

LOT 4
39.79

LOT 2
39.91

LOT 1
39.97

101
236.00 Ac.

100
169.58 Ac.

400
59.35 Ac.

300
953.11 Ac.

200
234.68 Ac.

301
SEE
INSERT

201
4.40 AC.

300

1800
157.62 Ac.

300

2000
475.24 Ac.

1900
87319 Ac.

2000