

GROUNDWATER APPROPRIATION APPLICATION MAP  
FOR  
THE NEW SISTERS VILLAGE DEVELOPMENT  
SECTION 8, TOWNSHIP 15 SOUTH, RANGE 10 EAST

RECEIVED

MAR 1 1 1997

WATER RESOURCES DEPT  
SALEM, OREGON



1" = 1320'

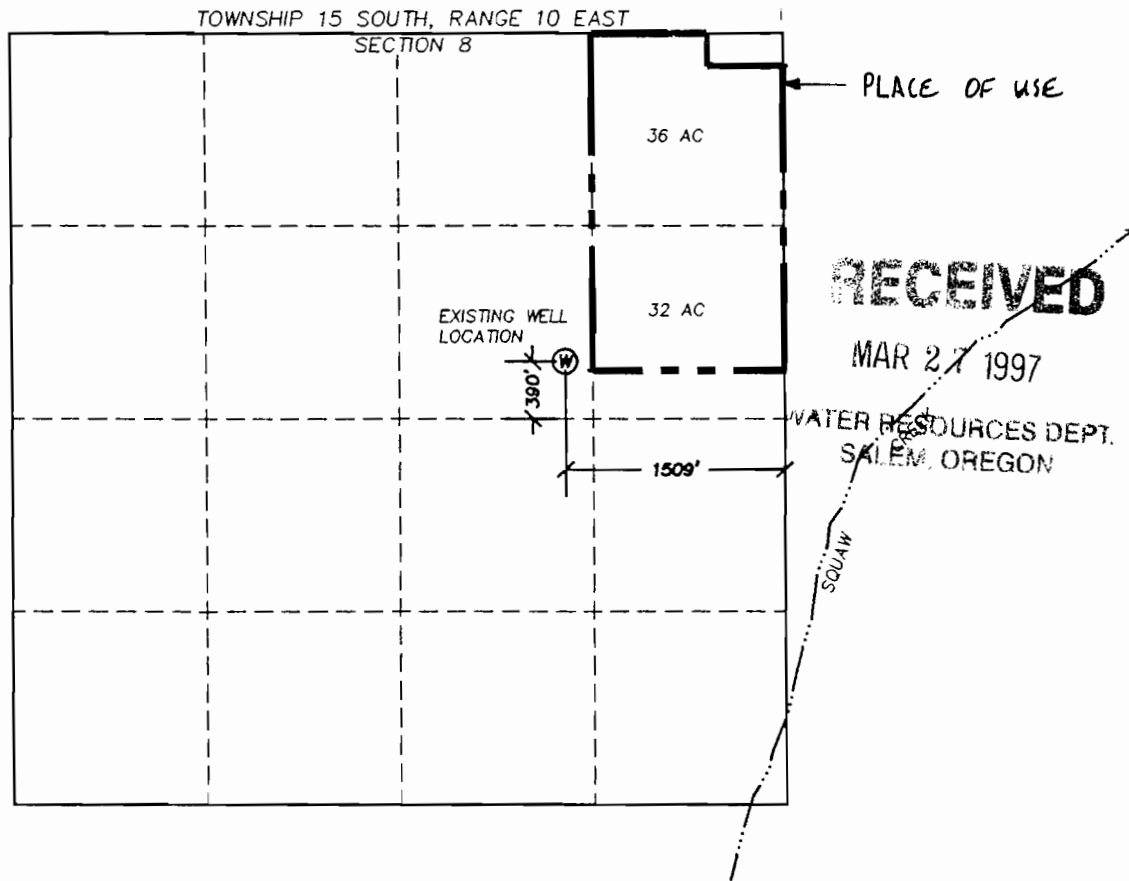

NOTE: THIS MAP WAS PREPARED FOR THE PURPOSE  
OF IDENTIFYING THE LOCATION OF WATER RIGHTS. THIS MAP  
IS NOT INTENDED TO PROVIDE DIMENSIONS OR THE LOCATION  
OF PROPERTY OWNERSHIP LINES.

G 14486

01900000

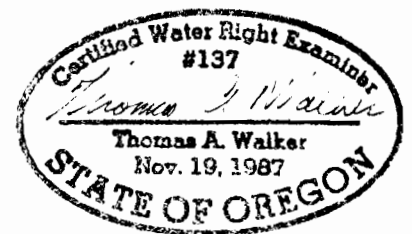

EXPIRES 6-30-98