

Application No. 614546
Permit No. 01332

APPLICATION MAP FOR GROUND WATER RIGHTS

RECEIVED
MAY 22 1997
WATER RESOURCES DEPT.
SALEM, OREGON

IN THE NAME OF SWAN LAKE RANCH

LOCATED IN SECS. 20 & 29 T.38 S., R. 11½ E., W.M.
KLAMATH COUNTY, OREGON

TAX LOT IDENTIFICATION
3811V-00000-04200-000
3811V-00000-04800-000

RECEIVED
JUN 11 1997

WATER RESOURCES DEPT.
SALEM, OREGON



SCALE: 1" = 400'

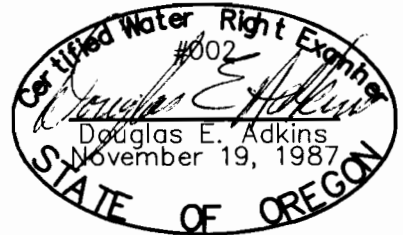
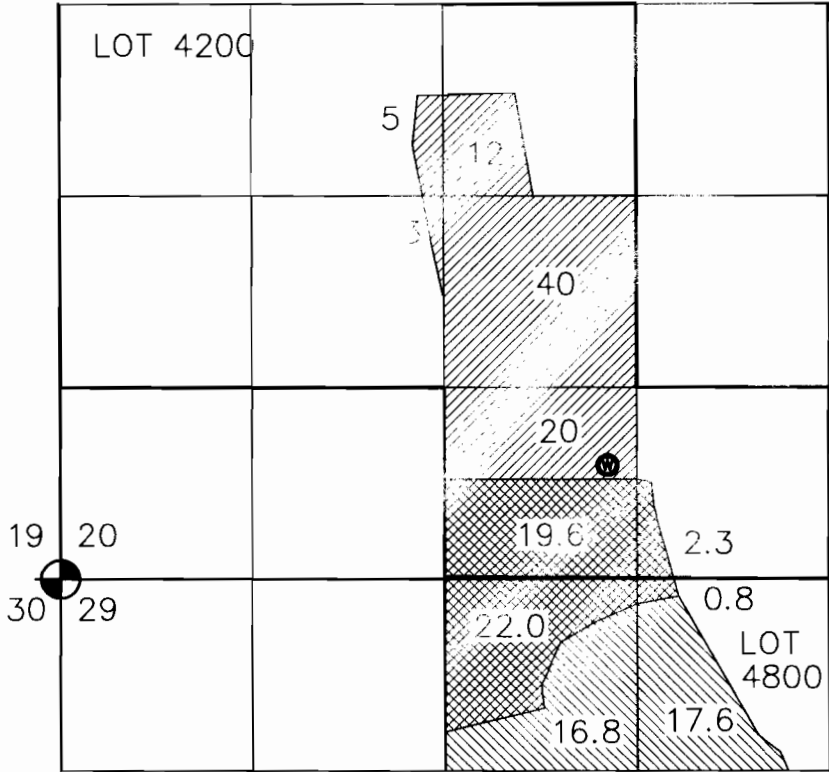

EXPIRES 12/31/97

THIS MAP IS FOR THE PURPOSE OF IDENTIFYING THE LOCATION OF THE WATER RIGHT ONLY AND HAS NO INTENT TO PROVIDE DIMENSIONS OR LOCATION OF PROPERTY LINES.

- PROPOSED AREA OF PRIMARY IRRIGATION BY GROUND WATER
- AREA OF SUPPLEMENTAL IRRIGATION CERTIFICATE #38246
- AREA OF SUPPLEMENTAL IRRIGATION CERTIFICATE #29619

40.0 AREA IN ACRES PER 1/4 1/4
● WELL LOCATED 790'± N., 3760'±E., FROM SW CORNER SEC. 20



Engineers ▲ Planners ▲ Surveyors

2950 Shasta Way • Klamath Falls, Oregon 97603 • (503) 884-4666 • FAX (503) 884-5335
Klamath Falls, OR • Medford, OR • Alturas, CA

JOB No. 1899-01

MAY, 1997