

T.9&10S., R.3W., W.M.

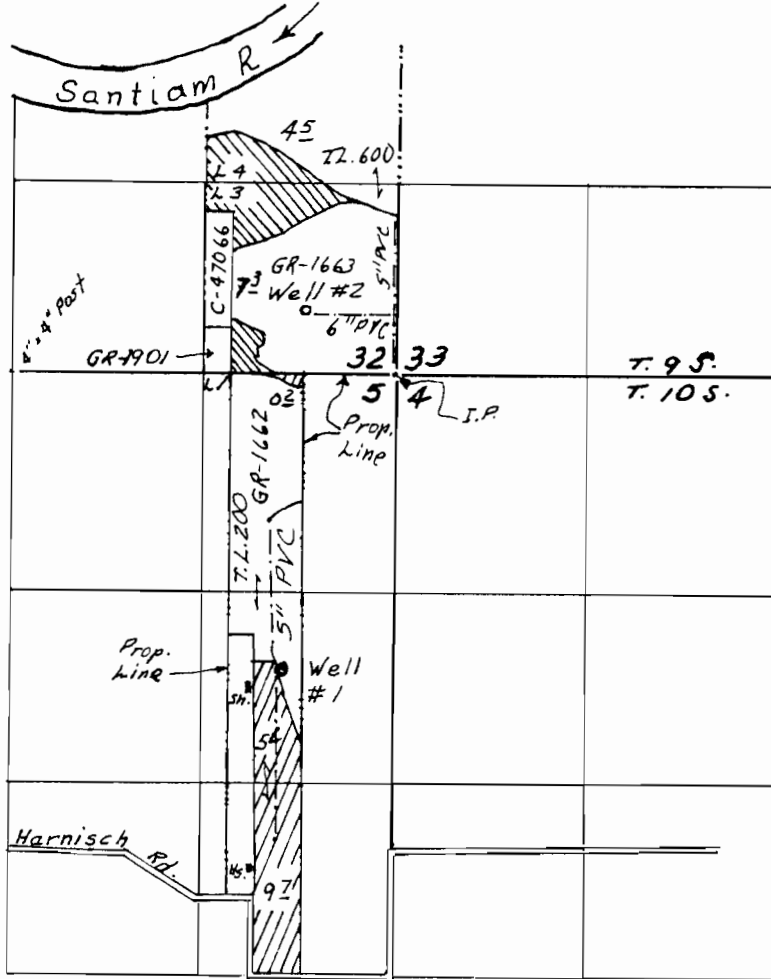

4" = 1 MI

- Well #1: 2050' S & 760' W from NE Cor. Sec. 5
- Well #2: 440' N & 620' W " " " " "

FINAL PROOF SURVEY UNDER

Application No. G-14230 Permit No. G-13331
IN NAME OF

DWIGHT E. LAMBERT

Surveyed DEC. 29 1999., by

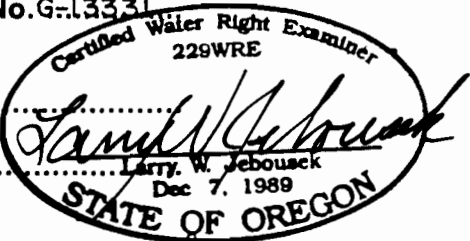

THIS MAP WAS PREPARED FOR THE PURPOSE OF IDENTIFYING THE LOCATION OF A WATER RIGHT ONLY AND IS NOT INTENDED TO PROVIDE LEGAL DIMENSIONS OR LOCATION OF PROPERTY OWNERSHIP LINES.