

FINAL PROOF MAP
APPLICATION NO. G-14413, PERMIT NO. G-13332
FOR
BENJAMIN LINDNER & LESLIE D. COLE
LOCATED IN THE SW 1/4 OF THE NW 1/4
OF SECTION 9, T. 16 S., R. 12 E., W.M.
TAX LOT 16-12-09 #00503
DESCHUTES COUNTY, OREGON

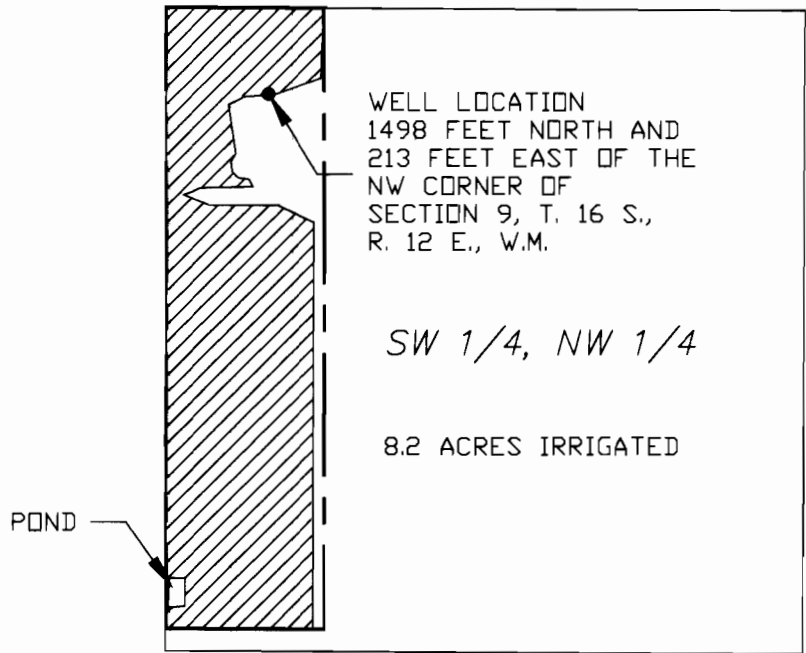

= IRRIGATED AREA
(8.2 ACRES)



SCALE: 1" = 400'
 DATE: 6-24-02

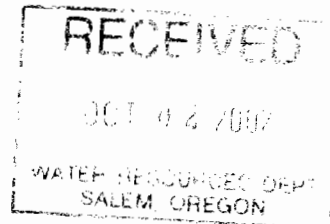

I, ROBERT E. BAXTER, CERTIFIED WATER RIGHT EXAMINER
 IN THE STATE OF OREGON, HEREBY CERTIFY THAT THIS
 WATER RIGHT SURVEY MAP WAS PREPARED BY ME.

THE PREPARATION OF THIS MAP IS FOR THE PURPOSE
 OF IDENTIFYING THE LOCATION OF THE WATER RIGHT
 ONLY AND HAS NO INTENT TO PROVIDE DIMENSIONS OR
 LOCATIONS OF PROPERTY OWNERSHIP LINES.

