

T.6S., R.1W., W.M.

DEC 2 1993

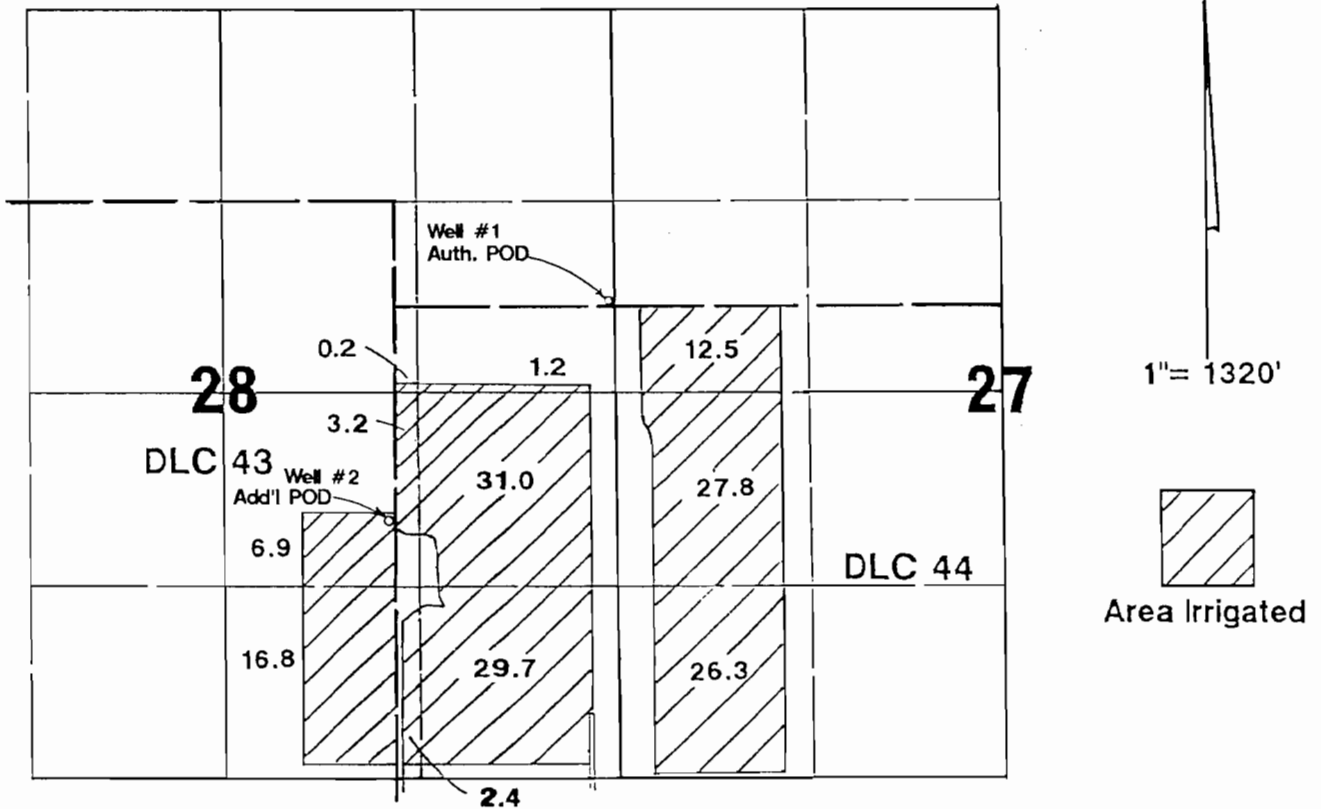

Well #1 located 1975'S & 25'W from NE corner Section 28.
Well #2 located 1500'S & 70'W from NW corner DLC 44.

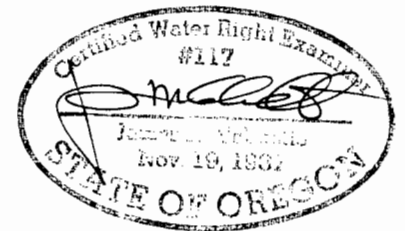

Application Map

Robert E. Roth

Application #: G-14426 Permit #: 111995

THIS MAP WAS PREPARED FOR THE PURPOSE OF IDENTIFYING THE LOCATION OF A WATER RIGHT ONLY AND IS NOT INTENDED TO PROVIDE LEGAL DIMENSIONS OR LOCATION OF PROPERTY OWNERSHIP LINES.