

FINAL PROOF MAP
FOR

KENNETH TOLINE

LOCATED IN THE NE 1/4 SECTION 19, T. 15 S.,
R. 11 E., W.M., DESCHUTES COUNTY, OREGON

RECEIVED

MAY 17 2002

WATER RESOURCES DIVISION
SALEM OREGON

18

19

18

17

19

20

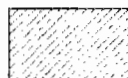
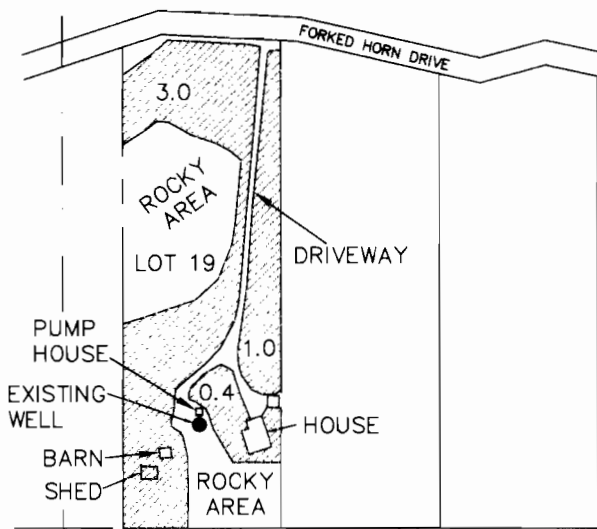

4.4 ACRES
WATER RIGHTS

NOTE: EXISTING WELL IS LOCATED
1113' SOUTH AND 285 FEET EAST OF
THE N 1/4 CORNER OF SECTION 19



RENEWAL: JUNE 30, 2002

I, WILLIAM R. TYE, CERTIFIED WATER RIGHTS
EXAMINER IN THE STATE OF OREGON, HEREBY
CERTIFY THE ABOVE FINAL PROOF MAP WAS
PREPARED UNDER MY DIRECT SUPERVISION.

THE PREPARATION OF THIS MAP IS FOR THE
PURPOSE OF IDENTIFYING THE LOCATIN OF THE
WATER RIGHT ONLY AND HAS NO INTENT TO
PROVIDE DIMENSIONS OR LOCATIONS OF
PROPERTY OWNERSHIP LINES.

19

20

TYE ENGINEERING, INC.

725 NW HILL, BEND, OREGON 97701 (541) 389-6959

DATE: MAY 10, 2002

SCALE: 1"=400'

DRAWN BY: P.A.T.

DWG #: 506-22