

T 2 S R 39 E

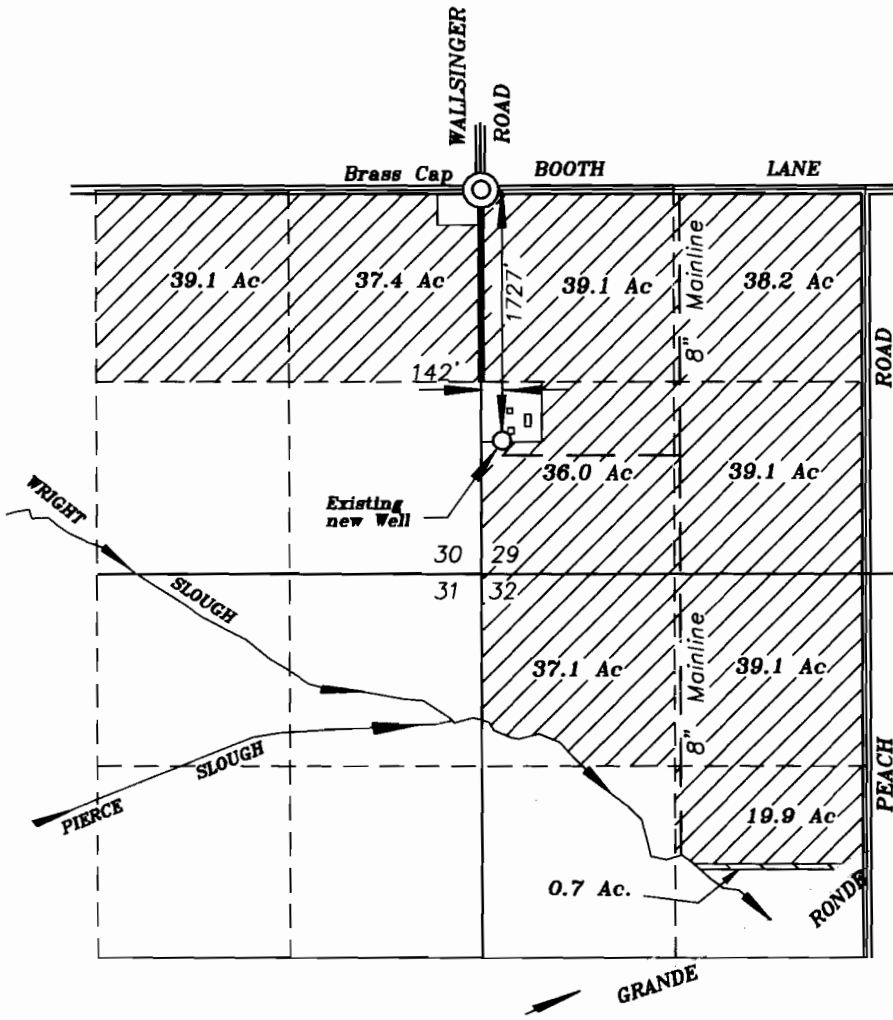

SCALE 1" = 1320'

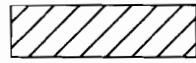

Lands requesting primary rights from well.

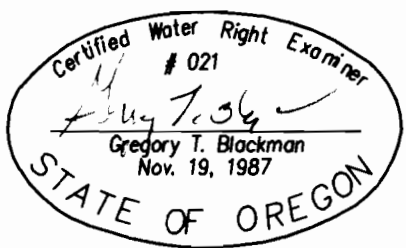

RECEIVED
MAY 23 2002
WATER RESOURCES DEPT.
SALEM OREGON

FINAL PROOF MAP FOR
WATER RIGHT
FOR
ALFRED ARNOLDUS - TRICO FARMS
PARTNERSHIP
BY
BAGETT - GRIFFITH & ASSOCIATES
2006 ADAMS AVENUE
LAGRANDE, OREGON 97850

May 9, 2002

NOTE: The preparation of this map was for the purpose of identifying the location of the proposed water right and has no intent to provide dimensions or location of property ownership lines. Location information shown hereon was furnished by the applicant.

APPLICATION NO. G- 14035
PERMIT NUMBER G- 13345