

Scale = 1" = 300'

Permit No. G13346

M. J. Colbrith  
D.L.C. No 52

Well Location:



Tax Lot: 2433-1500

Township & Range:  
Sec. 33 T.25. R.4W.

Acres to be  
Irrigated:



RESIDENCE:



WELL LOCATION:

2340 feet east  
and 630 feet  
south of the  
NW corner of  
section 33

Irrigated Land  
Location:

Approx 3 acres in  
each of the NE 1/4  
of the NW 1/4 of section  
33 and the NW 1/4 of  
the NE 1/4 of section  
33.

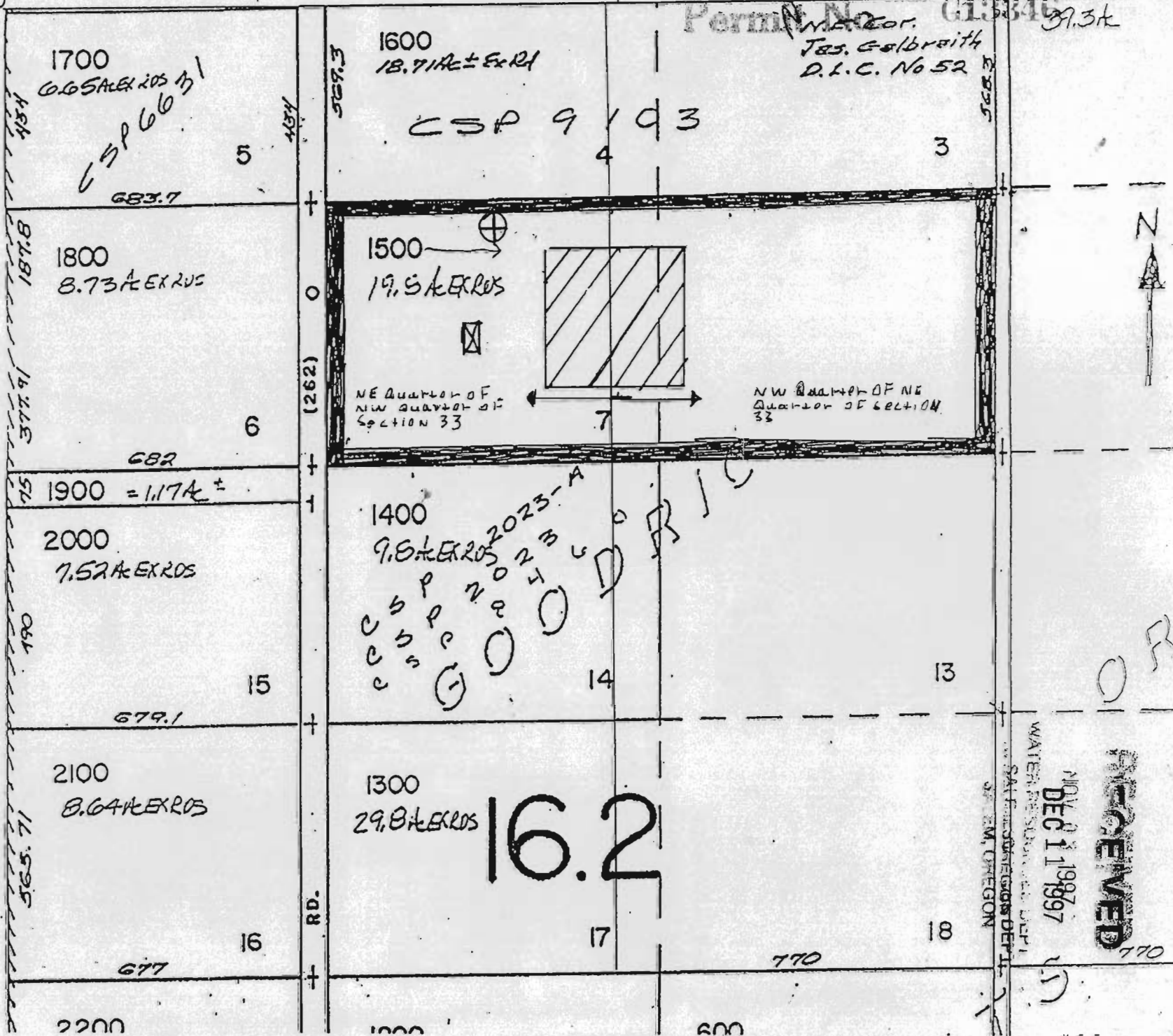

RECEIVED  
MAY 23 1997  
DEC 11 1997  
WATER RESOURCES DIVISION  
STATE OF OREGON  
770