

# APPLICATION FOR GROUNDWATER RIGHTS AND INJECTION WELL

**RECEIVED**

JUL - 2 1993

WATER RESOURCES DEPT.  
SALEM, OREGON

IN THE NAME OF

CHURCH OF JESUS CHRIST OF LATTER DAY SAINTS

LOCATED IN THE SW 1/2 NE 1/4, SECTION 33, T38S., R09E., W.M.  
KLAMATH COUNTY OREGON

Application No. **G-12350**  
Permit No. **112350**

## INJECTION PLAN

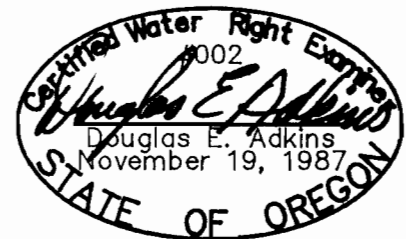
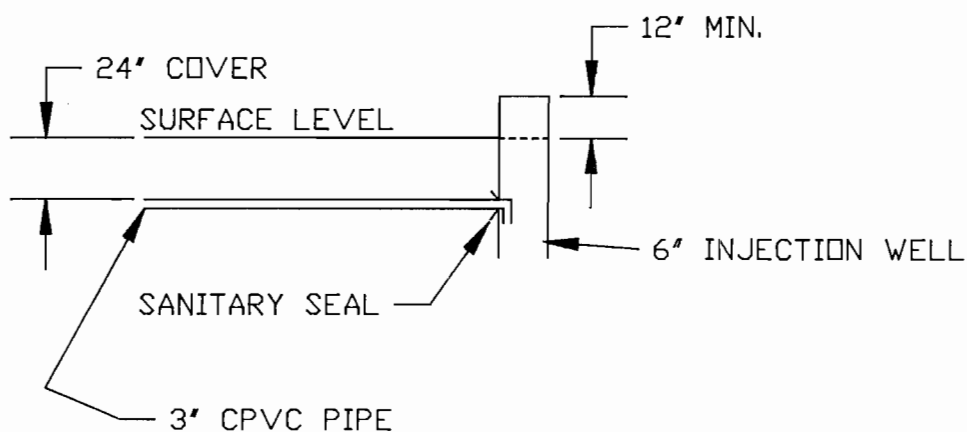
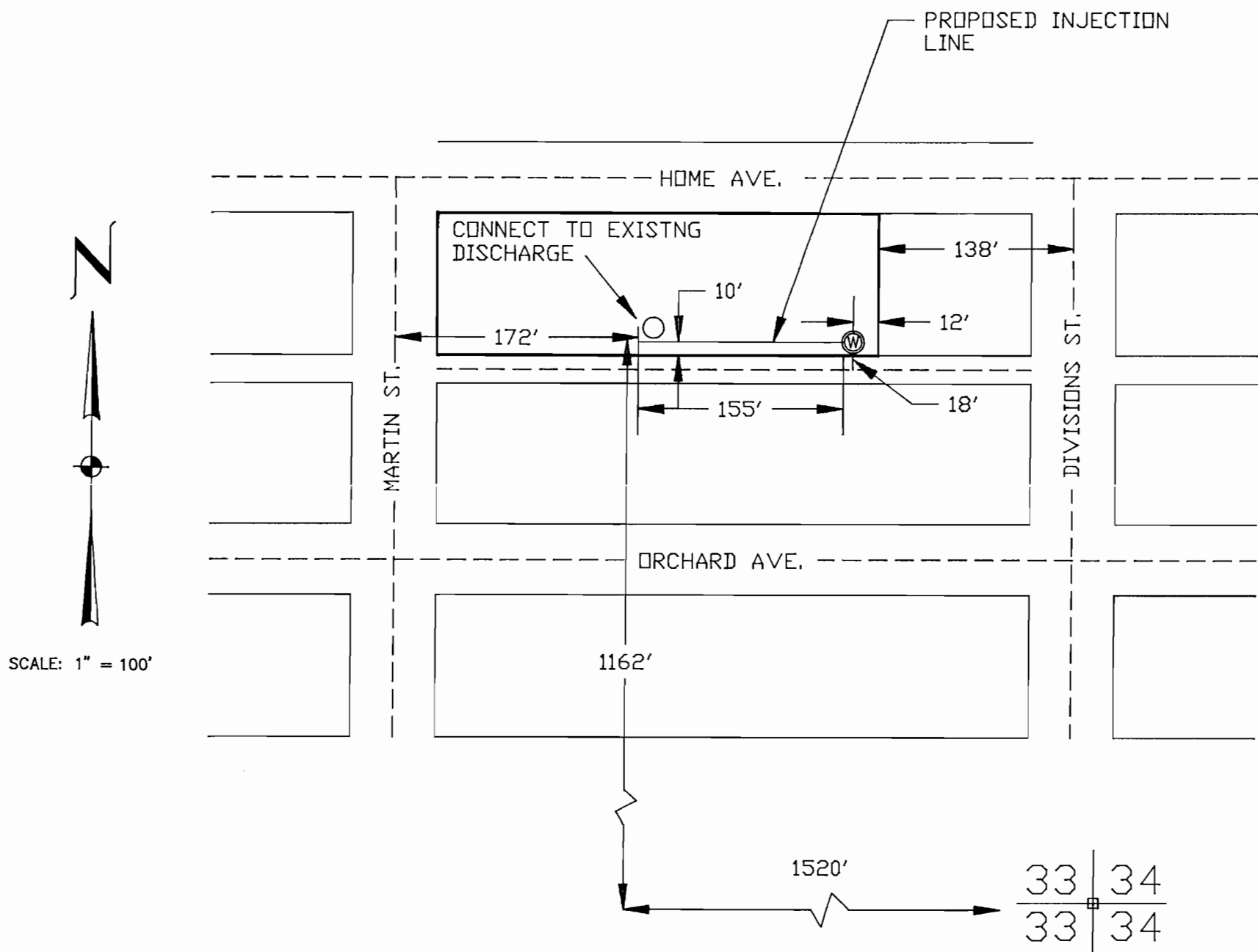

BOTH WELLS ARE OWNED BY THE APPLICANT

○ PUMPED WELL, EL. 4118' AT LAND SURFACE

⊙ PROPOSED SITE OF INJECTION WELL, EL. 4118'  
AT LAND SURFACE

MAP PREPARED BY: ADKINS CONSULTING ENGINEERS, INC.  
1453 ESPLANADE AVE.  
KLAMATH FALLS, OREGON 97601  
PHONE: (503) 884-4666

JOB No. 1321-02