

SECTION 3, T.1 N., R.4 W., W.M.

WASHINGTON COUNTY, OREGON



SCALE: 1"=400'

MAP BASE:
ASSESSORS MAP
2002 SCALED PHOTO

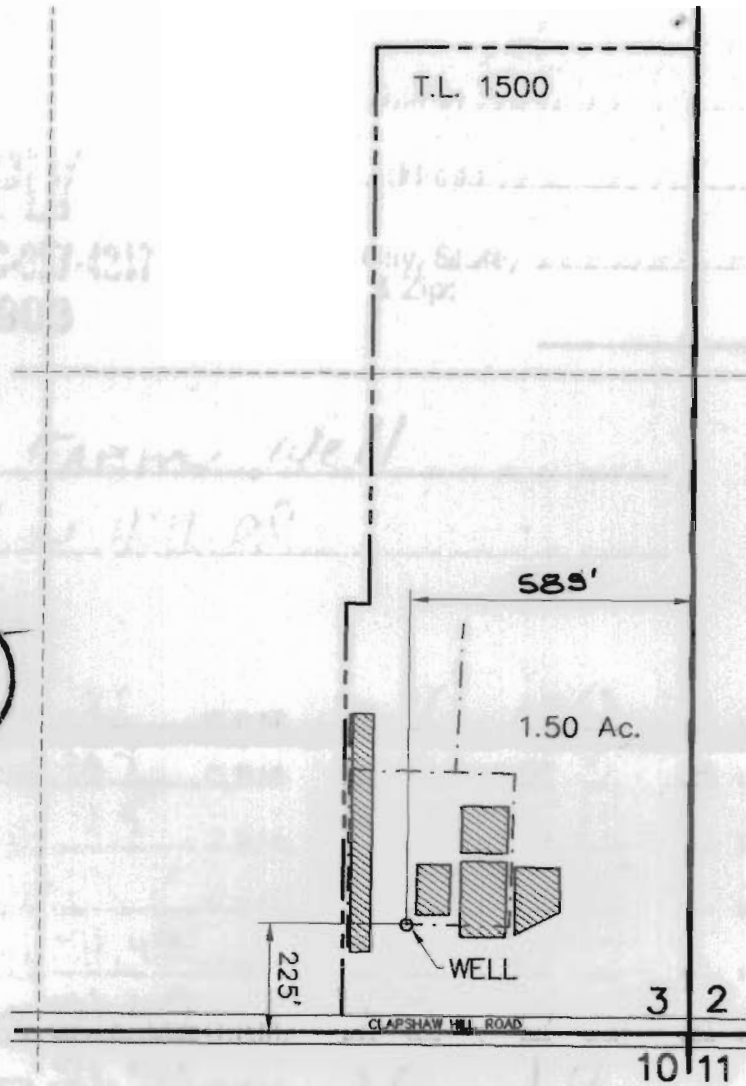
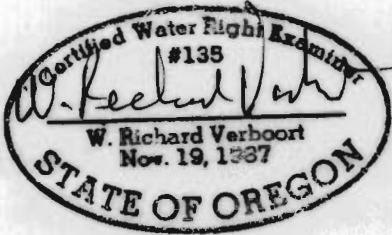

FINAL PROOF SURVEY

UNDER

APPLICATION G-14503

PERMIT G-13357

SURVEYED JULY 15, 2003

PREPARATION OF THIS MAP IS FOR THE PURPOSE OF IDENTIFYING THE LOCATION OF THE WATER RIGHT ONLY. THERE IS NO INTENT TO PROVIDE DIMENSIONS OR LOCATION OF PROPERTY OWNERSHIP LINES.

VERBOORT ENGINEERING

AGRICULTURE · CIVIL · WATER RESOURCES
HILLSBORO, OREGON

by WRV 7/15/03
drawn JER 7/15/03
checked WRV 7/15/03
drawing no. 03-A-05
sheet no. 1 / 1

JAMES D. THOMPSON

29525 NW CHALMERS LANE
CORNELIUS, OR 97113

RECEIVED

AUG 08 2003

WATER RESOURCES DEPT.
SALEM, OREGON