

RECEIVED

SEP 08 1999

# T. 24 S., R. 38 E., W.M.

## TAX LOTS UNDER WT. RT. APPLICATION

T.L. 800 - SENW, NESW, SECTION 12.  
T.L. 200 - BALANCE OF IRRIGATED AREA.

THE PURPOSE OF THIS MAP IS TO IDENTIFY THE LOCATION OF THE WATER RIGHT. IT IS NOT INTENDED TO PROVIDE INFORMATION RELATIVE TO THE LOCATION OF PROPERTY OWNERSHIP.

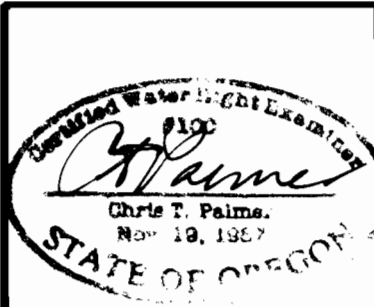
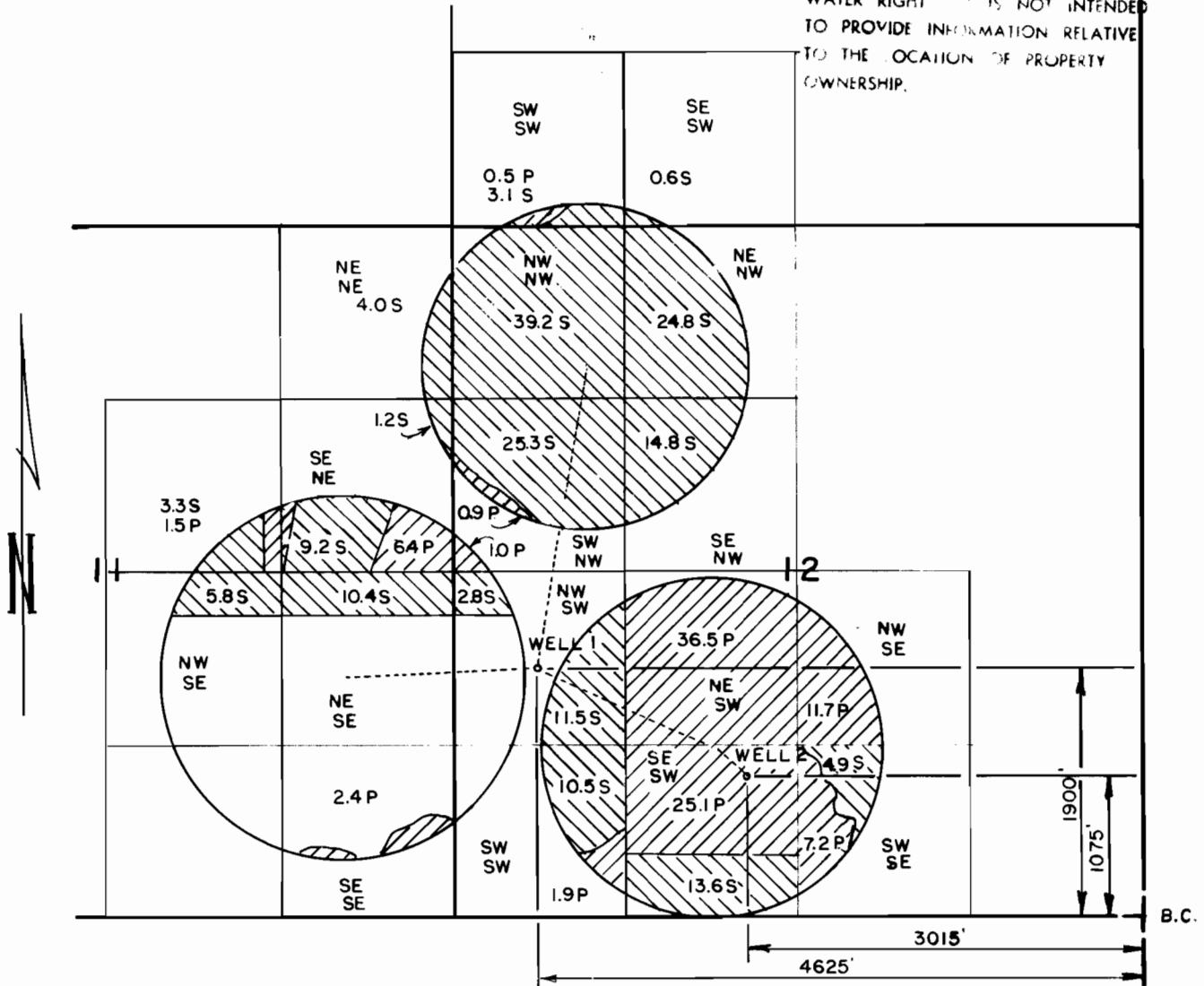

RENEW 1-1-2001

## FINAL PROOF SURVEY

UNDER APPLICATION G-14521  
PERMIT G-13366

IN THE NAME OF  
SCOTT D. &  
BRAD D. WILLIAMS

Scale: 4" = 1 MILE

Date: JULY 1999

Job: 1355-99

Dsn:

Drn: CHRIS

Ckd:



M. A. PALMER & SONS, INC.  
ENGINEERING & SURVEYING  
254 N. Alder - Box 61  
Burns, Oregon 97720

Sht. No.

of 1