

Application No. ~~██████████~~ C-14392

Permit No. G-~~██████████~~ T. 5S., R. 1W., W.M.  
913371

RECEIVED

SEP 25 1992

28

WATER RESOURCES DEPT.  
SALEM, OREGON

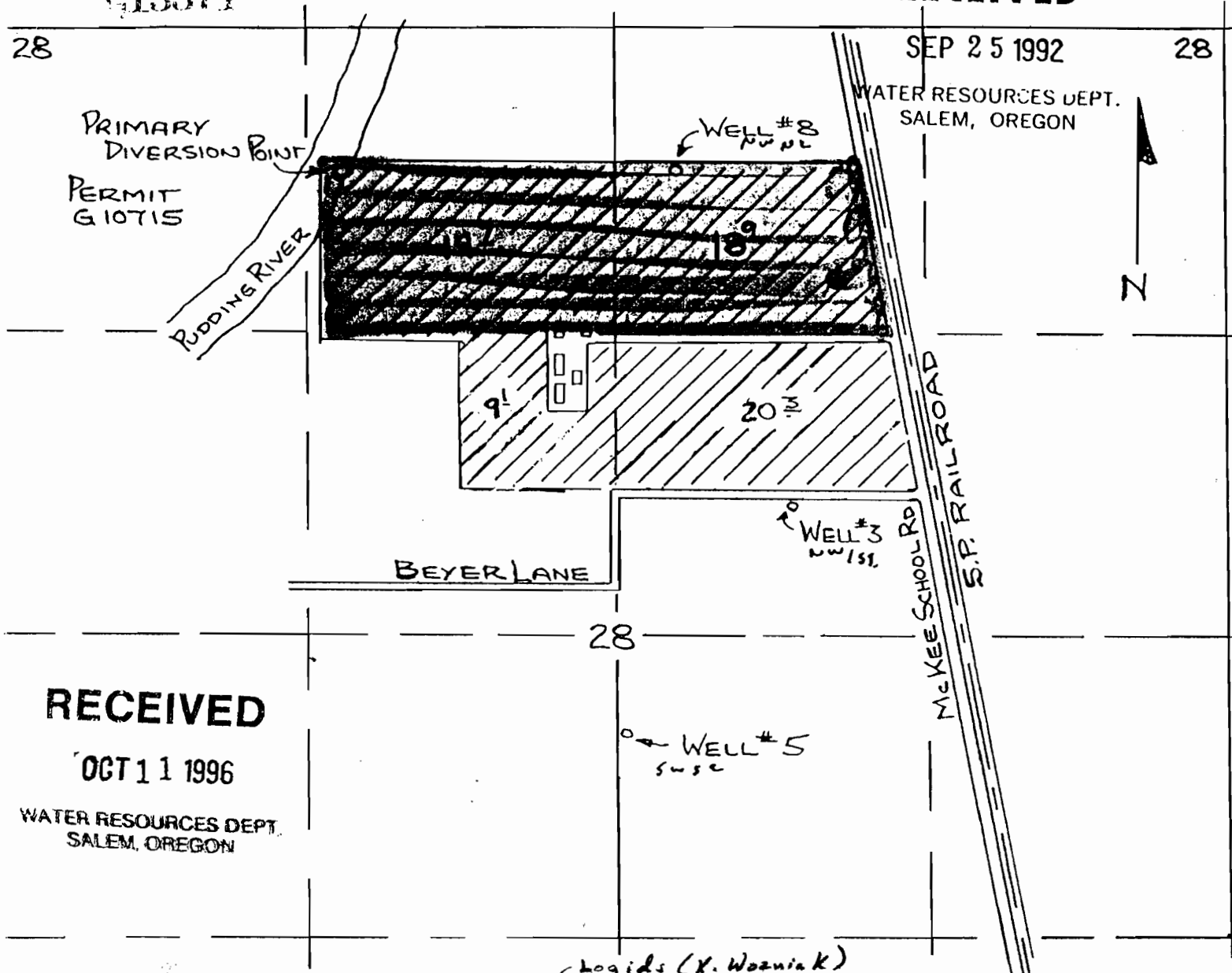

RECEIVED

OCT 11 1996

WATER RESOURCES DEPT.  
SALEM, OREGON

28

WELL #5  
SW 1/4

Logids (K. Wozniak)

SURFACE DIVERSION POINT: 2080' N<sub>6</sub> AND 1160' WEST OF CENTER SECTION 28

WELL LOCATIONS:

2038 WELL # 3-3200' N AND 1860' W OF SEC OR SEC 28

2035 WELL # 5-2200' N AND 2600' W OF SEC OR SEC 28

52091 WELL # 8-2040' N AND 270' E OF CENTER SEC 28

APPLICATION MAP FOR  
TOM FESSLER, RICHARD FESSLER, & CRAIG HOPKINS

THIS MAP WAS PREPARED FOR THE PURPOSE OF IDENTIFYING THE LOCATION OF A WATER RIGHT ONLY AND IS NOT INTENDED TO PROVIDE LEGAL DIMENSIONS OR LOCATION OF PROPERTY OWNERSHIP LINES.

