

T.4S., R.1E., W.M.

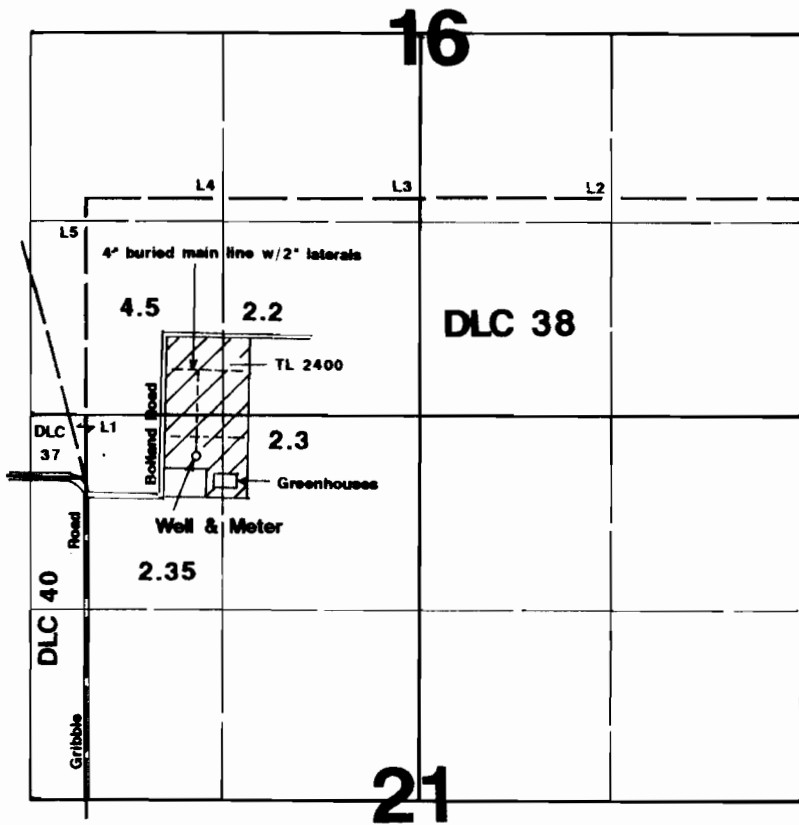

Well is located 150'N & 760'E from the SE corner of DLC 37.

RECEIVED

Final Proof Survey

In the Name of

Alicia Cruz

Application #: G-14420 Permit #: G-13378

Surveyed on October 25, 2005 by JM Schuette

This Map was Prepared for the Purpose of Identifying the Location of a Water Right Only and is Not Intended to Provide Legal Dimensions or Location of Property Ownership Lines.

