

SECTION 9, T1N, R2W, W.M.  
WASHINGTON COUNTY, OREGON

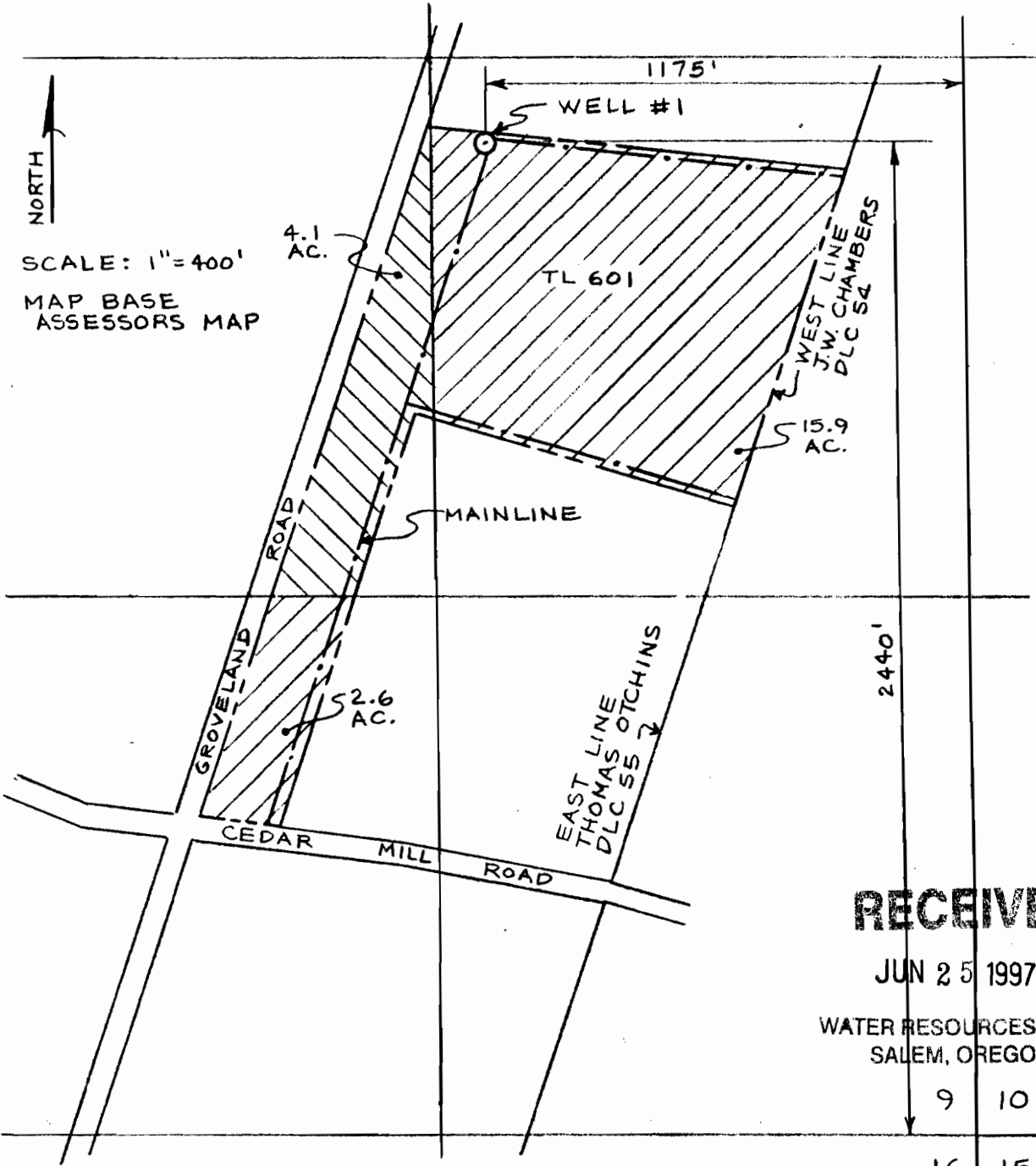

SCALE: 1" = 400'  
MAP BASE  
ASSESSORS MAP

**RECEIVED**

JUN 25 1997

WATER RESOURCES DEP  
SALEM, OREGON

9	10
16	15

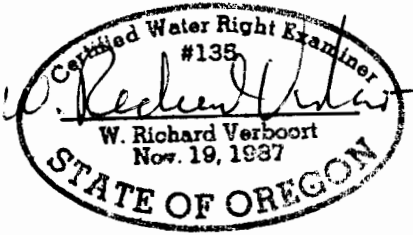

PREPARATION OF THIS MAP IS FOR THE PURPOSE OF IDENTIFYING THE LOCATION OF THE WATER RIGHT ONLY. THERE IS NO INTENT TO PROVIDE DIMENSIONS OR LOCATION OF PROPERTY OWNERSHIP LINES.

No. G14555

No. G13382

**VERBOORT ENGINEERING**  
AGRICULTURE • CIVIL • WATER RESOURCES  
HILLSBORO, OREGON

by	date
designed	WRV 6-16-97
drawn	CJW 6-16-97
checked	_____
drawing no.	97-A-07
sheet no.	1/1

**WATER RIGHT APPLICATION MAP**

OISINN, LTD.  
8700 NW GROVELAND RD.  
HILLSBORO, OR 97124