

MT HOOD
COMMUNITY
COLLEGE

SW OF SE & SE OF SE OF SEC. 1, T1S, R3W WM

NE OF NE, NW OF NE, SW OF NE & NE OF NE SEC. 12, T1S, R3E WM

SW OF NW & NW OF NW SEC 7, T1S, R4E WM

MULTNOMAH COUNTY, OREGON

RECEIVED

DEC 13 1996

WATER RESOURCES DEPT
SALEM, OREGON

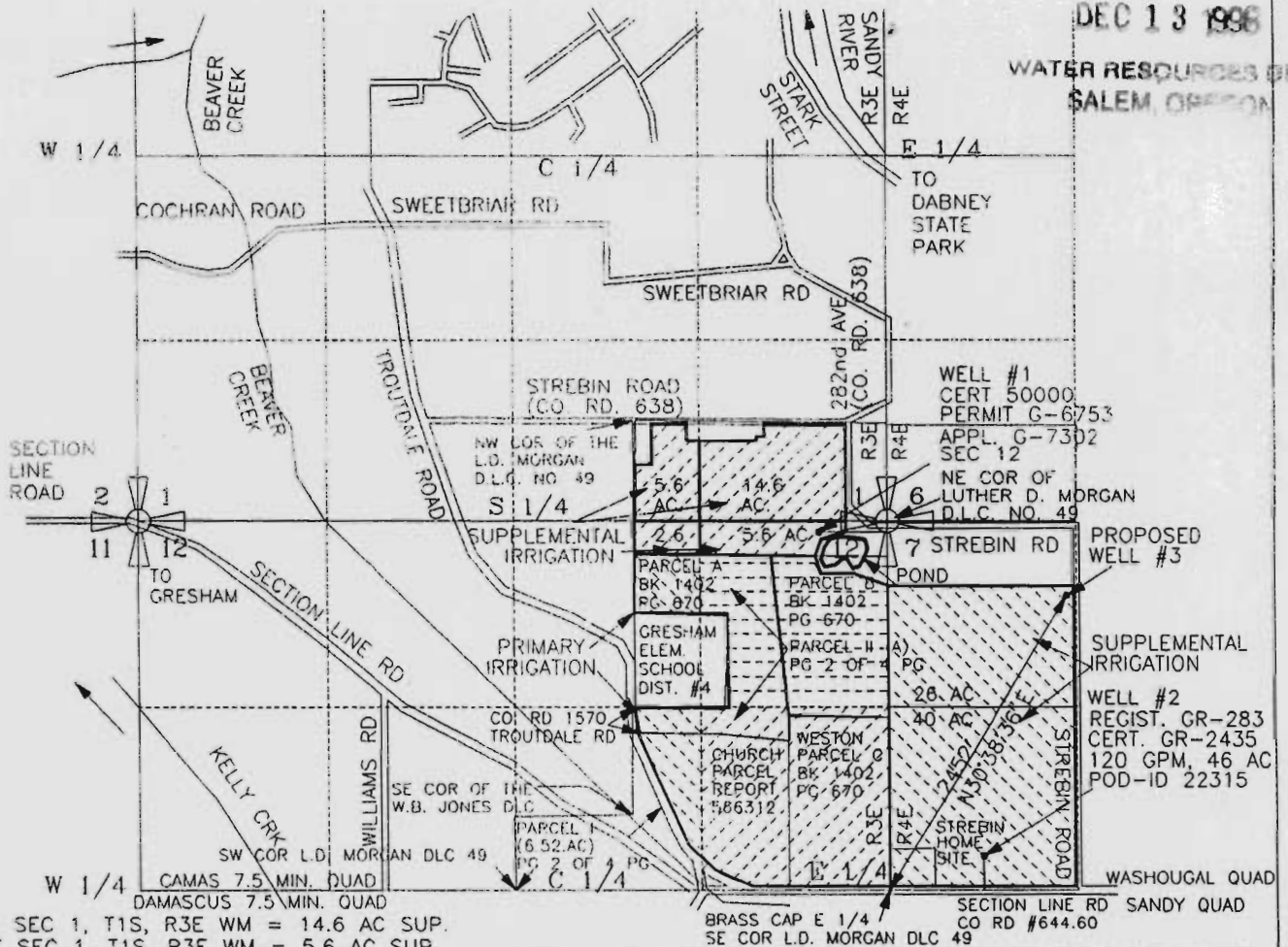

SE OF SE SEC 1, T1S, R3E WM = 14.6 AC SUP.
 SW OF SE SEC 1, T1S, R3E WM = 5.6 AC SUP.
 NE OF NE SEC 12, T1S, R3E WM = 22.0 AC PRI.
 NE OF NE SEC 12, T1S, R3E WM = 5.6 AC SUP.
 NW OF NE SEC 12, T1S, R3E WM = 4.4 AC PRI.
 NW OF NE SEC 12, T1S, R3E WM = 2.6 AC SUP.
 SW OF NE SEC 12, T1S, R3E WM = 7.2 AC PRI.
 SE OF NE SEC 12, T1S, R3E WM = 38.0 AC PRI.
 SW OF NW SEC 7, T1S R4E WM = 40.0 AC SUP.
 NW OF NW SEC 7, T1S, R4E WM = 26.0 AC SUP.
 TOTAL = 166.0 AC

WELL #1 IS LOCATED 80 FEET SOUTH AND 480 FEET WEST OF THE NORTH QUARTER CORNER OF SECTION 12, TOWNSHIP 1 SOUTH RANGE 3 EAST, WM, MULTNOMAH COUNTY, OREGON (CERT. 50000)
 WELL #2 IS LOCATED 250 FEET NORTH AND 660 FEET EAST OF THE WEST QUARTER CORNER OF SECTION 7, TOWNSHIP 1 SOUTH RANGE 4 EAST, WM, MULTNOMAH COUNTY, OREGON (GR-2435)
 WELL #3 WILL BE LOCATED 2210 FEET NORTH AND 1250 FEET EAST OF THE WEST QUARTER CORNER OF SECTION 7, TOWNSHIP 1 SOUTH RANGE 4 EAST, WM, MULTNOMAH COUNTY, OREGON (GR-2435)

PREPARATION OF THIS MAP WAS FOR THE PURPOSE OF IDENTIFYING THE LOCATION OF THE WATER RIGHTS ONLY AND HAS NO INTENT TO PROVIDE DIMENSIONS OR LOCATION OF PROPERTY OWNERSHIP LINES.

APPLICATION FOR A PERMIT
GROUNDWATER PERMIT G-

PREPARED BY EDWARD A. CRANE, CWRE

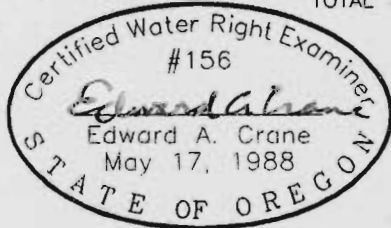

Renewal 12/31/97
Signed *12-11-96*



SCALE 1" = 1320'



SURVEYED NOVEMBER 11, 1996
BY EDWARD A. CRANE, CWRE

DATE
DEC 1996
PROJECT NO.
236 001



CRANE & MERSEITH
Engineering/Surveying
SUITE "D"
6566 SE LAKE ROAD
MILWAUKIE, OREGON 97222
BUS: (503) 654-2005
FAX: (503) 654-2575

APPLICATION FOR PERMIT NUMBER G-14432
 PERMIT NUMBER G-13383 IN THE NAME OF:
 WILLIAM B. STREBIN dba STREBIN FARMS
 28245 SE DIVISION DRIVE
 TROUTDALE, OR 97060 TEL: 503-665-8328

FIGURE
1/1