

# T5S, R1W, WM

CLACKAMAS COUNTY

TAX LOT:  
5 1W 24 102

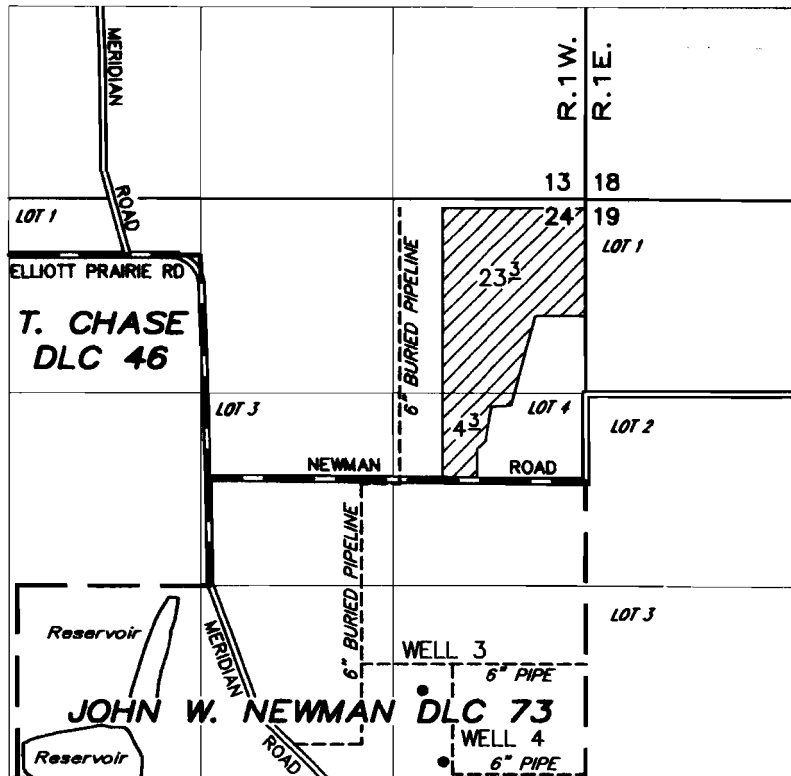

WELL 3: 690' S and 1530' E of the E'y SE corner of Thomas J. Chase DLC 46  
WELL 4: 1190' S and 1670' E of the E'y SE corner of Thomas J. Chase DLC 46

## FINAL PROOF SURVEY

UNDER

Application No. G 14547 Permit No. G 13391 Certificate No. \_\_\_\_\_

IN THE NAME OF

### IVERSON BROTHERS BULB FARM, INC.

SEPTEMBER 05, 2003

SCALE: 1" = 1320'

NOTE: This map is for the purpose of identifying the location of water rights and has no intent to dimension or locate property ownership lines.

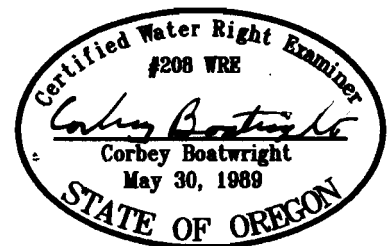

EXPIRES 12-31-03