

~~T1S, R3W~~, W.M.

**RECEIVED**

APR - 4 1997

WATER RESOURCES DEPT.  
SALEM, OREGON

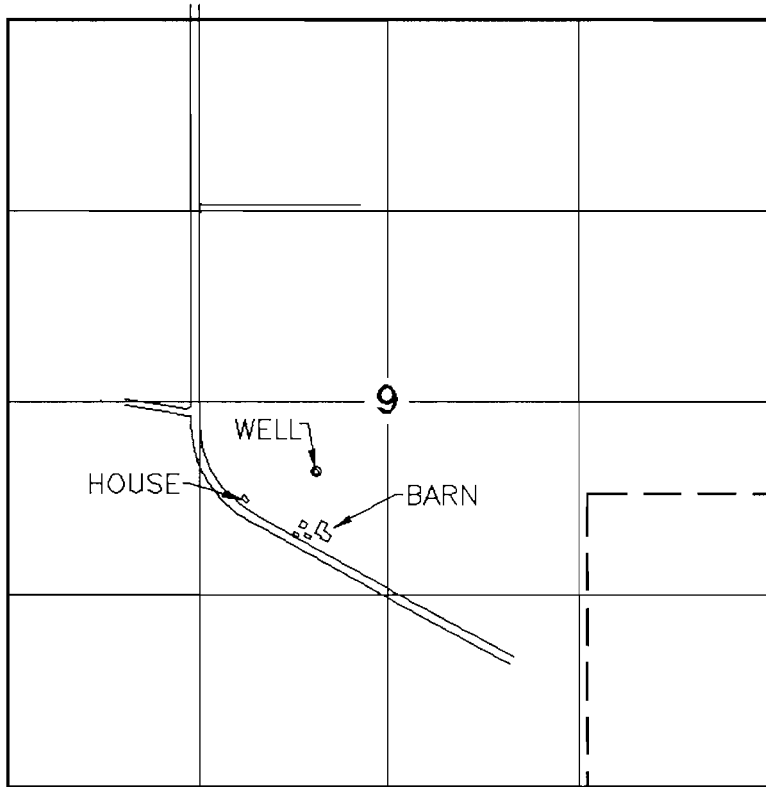

WELL LOCATION: 460.0' S. & 2090.00' E. FROM  
W 1/4 COR. SEC. 9.

MAP TO ACCOMPANY  
APPLICATION FOR A PERMIT  
TO USE GROUND WATER

*Updated  
Township + range  
to N4W*

FOR  
SECTION 9, T1N, R4W, W.M.  
WASHINGTON COUNTY, OREGON

Application No. G-14520 Permit No. 013407

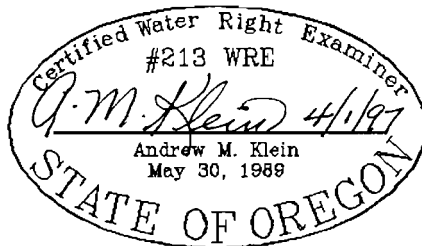

THIS MAP IS FOR THE PURPOSE  
OF IDENTIFYING THE LOCATION OF  
THE WATER RIGHT, ONLY AND IS  
NOT INTENDED TO PROVIDE LEGAL  
DIMENSIONS OR THE LOCATION  
OF PROPERTY OWNERSHIP LINES.

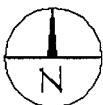

SCALE: 1" = 1320'  
04/01/97

EXPIRES 06/30/97