

RECEIVED

MAR 12 1998

**WATER RESOURCES DEPT.
SALEM, OREGON**

211²²
281²⁷ Section Corner

Well location:
1371.70' south
285' west

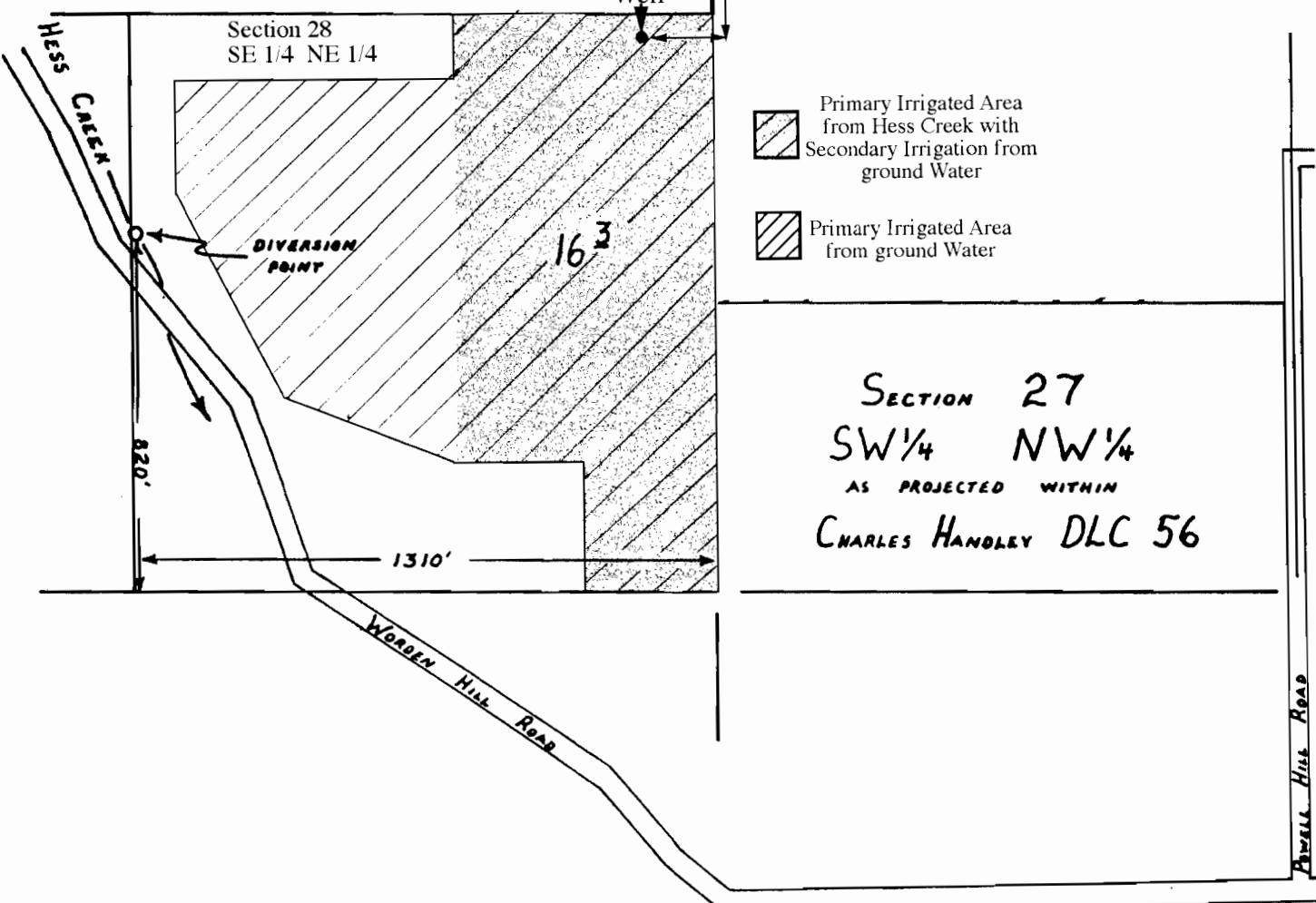

T. 3 S., R. 3 W., W.M.
Tax Lot # 0700

Application No. G-14615
Permit No. G13417

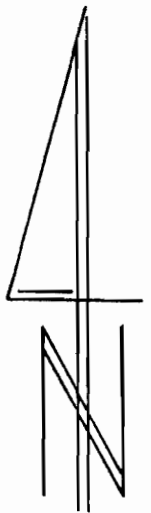

1" = 400'