

TERRA POMA LAND CO. (HILLVIEW DAIRY) SHALLOW GROUND WATER APPLICATION MAP FOR T. 4N, R. 25E. WM.

RECEIVED
FEB - 7 1997
WATER RESOURCES DEPT.
SALEM, OREGON

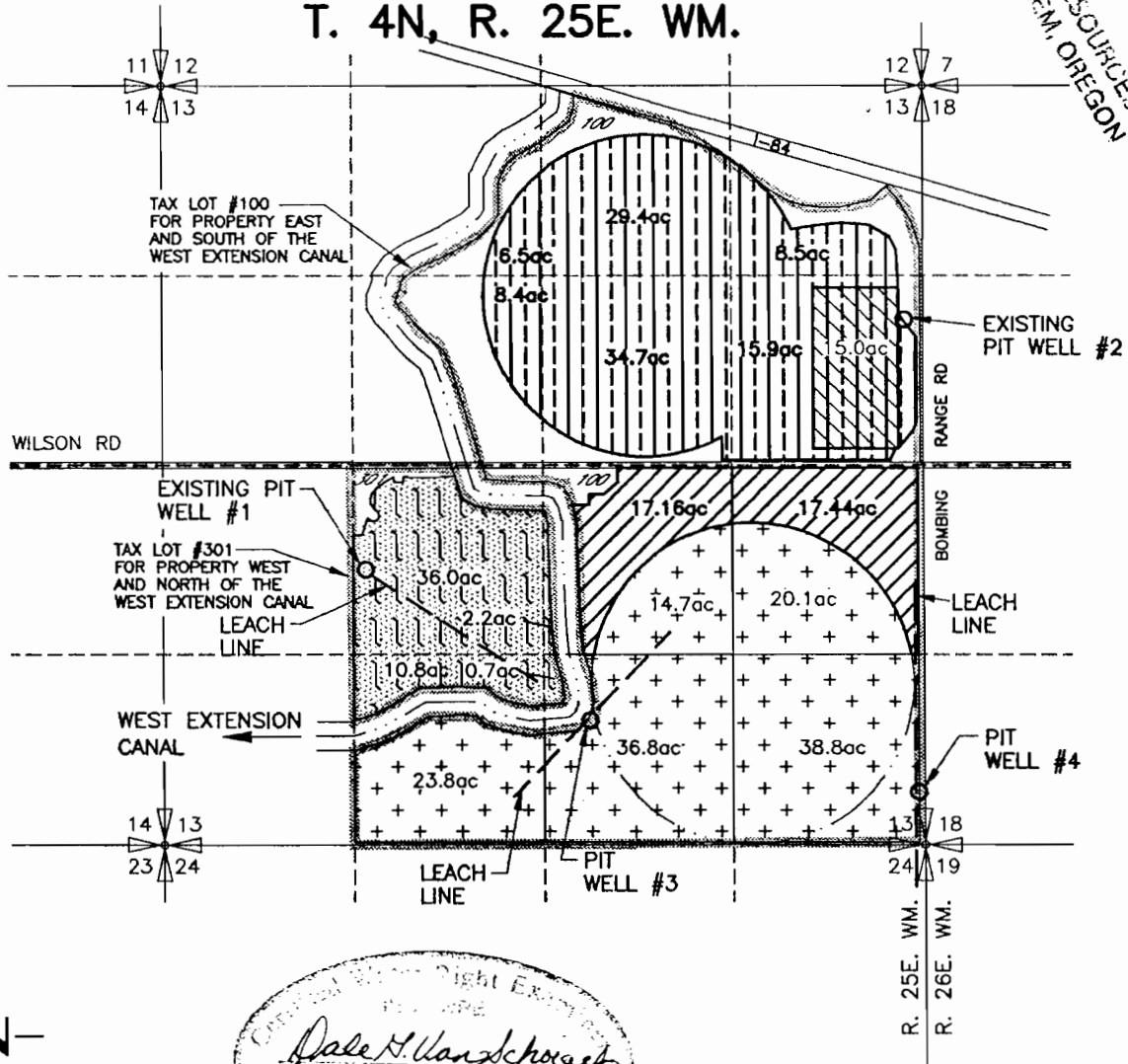

0 1320 2640



SCALE IN FEET

Dale H. Wanderschoeck
2/4/97

- PRIMARY IRRIGATION + +
- SUPPLEMENTAL IRRIGATION TO SUPPLEMENTAL PERMIT G-3231 [stippled box]
- SUPPLEMENTAL IRRIGATION TO PRIMARY PERMIT 33883 + 408 [wavy line box]
- SUPPLEMENTAL IRRIGATION TO PRIMARY PERMIT G-5952 [diagonal lines box]
- SUPPLEMENTAL IRRIGATION TO PRIMARY AND SUPPLEMENTAL PERMIT G-5953 [vertical lines box]
- SUPPLEMENTAL IRRIGATION TO PRIMARY PERMIT G-9811 [diagonal lines box]

TOTAL SUPPLEMENTAL 202.7 ACRES
TOTAL PRIMARY 134.2 ACRES

- EXISTING POINT OF APPROPRIATION PIT WELL #1
LOCATED 1830' NORTH AND 1330' EAST
OF THE SW CORNER SEC 13
- EXISTING POINT OF APPROPRIATION PIT WELL #2
LOCATED 3800' NORTH AND 2460' EAST
OF THE S 1/4 CORNER SEC 13
- PROPOSED POINT OF APPROPRIATION PIT WELL #3
LOCATED 860' NORTH AND 2965' EAST
OF THE SW CORNER SEC 13
- PROPOSED POINT OF APPROPRIATION PIT WELL #4
LOCATED 365' NORTH AND 50' WEST
OF THE SE CORNER SEC 13

NOTE: THE PURPOSE OF THIS MAP IS TO IDENTIFY THE APPROXIMATE LOCATION OF THE WATER RIGHT. IT IS NOT INTENDED TO PROVIDE INFORMATION RELATIVE TO THE LOCATION OF PROPERTY OWNERSHIP BOUNDARY LINES.

3522CH5.DWG
3522.012
2/3/97