

JUL 28 1997

RECORD OF SURVEY
 DAMASCUS WATER DISTRICT
 GILLESPIE RESERVOIR SITE

WATER RESOURCES DEPT.
 SALEM, OREGON

part of the S. 1/2 of the S.E. 1/4 of Sec. 35,
 T. 1S., R. 3E., WILLAMETTE MERIDIAN

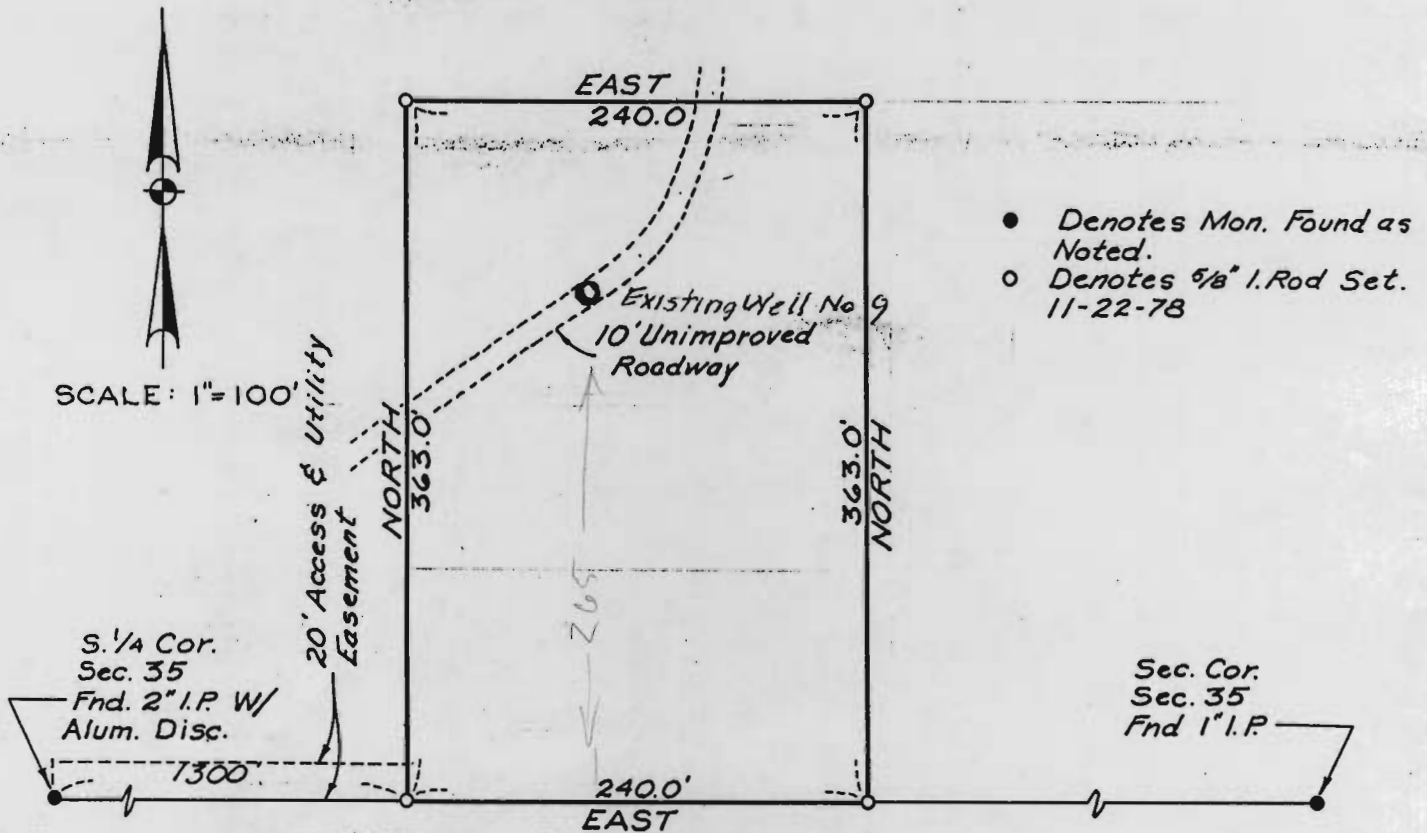

- Denotes Mon. Found as Noted.
- Denotes 5/8" I. Rod Set. 11-22-78

LEGAL DESCRIPTION

That part of the South Half of the Southeast Quarter of Section 35, Township 1 South, Range 3 East of the Willamette Meridian, Clackamas County, Oregon, described as beginning at a 5/8" iron rod in the south line thereof distant 1300 feet east of the south quarter corner of said Section 35; thence North at right angles to said south line a distance of 363.00 feet to a 5/8" iron rod; thence East a distance of 240.00 feet to a 5/8" iron rod; thence South a distance of 363.00 feet to a 5/8" iron rod in said south line; thence West a distance of 240.00 feet to the point of beginning.

Together with an access and utility easement over and across the south 20 feet of that part of said South Half of the Southeast Quarter of Section 35 lying west of the above described tract.

REGISTERED
 PROFESSIONAL
 LAND SURVEYOR

Francis G. Demars

OREGON
 JULY 14, 1978
 FRANCIS G. DEMARS
 1671

Application No. G-14587
 Permit No. G13423