

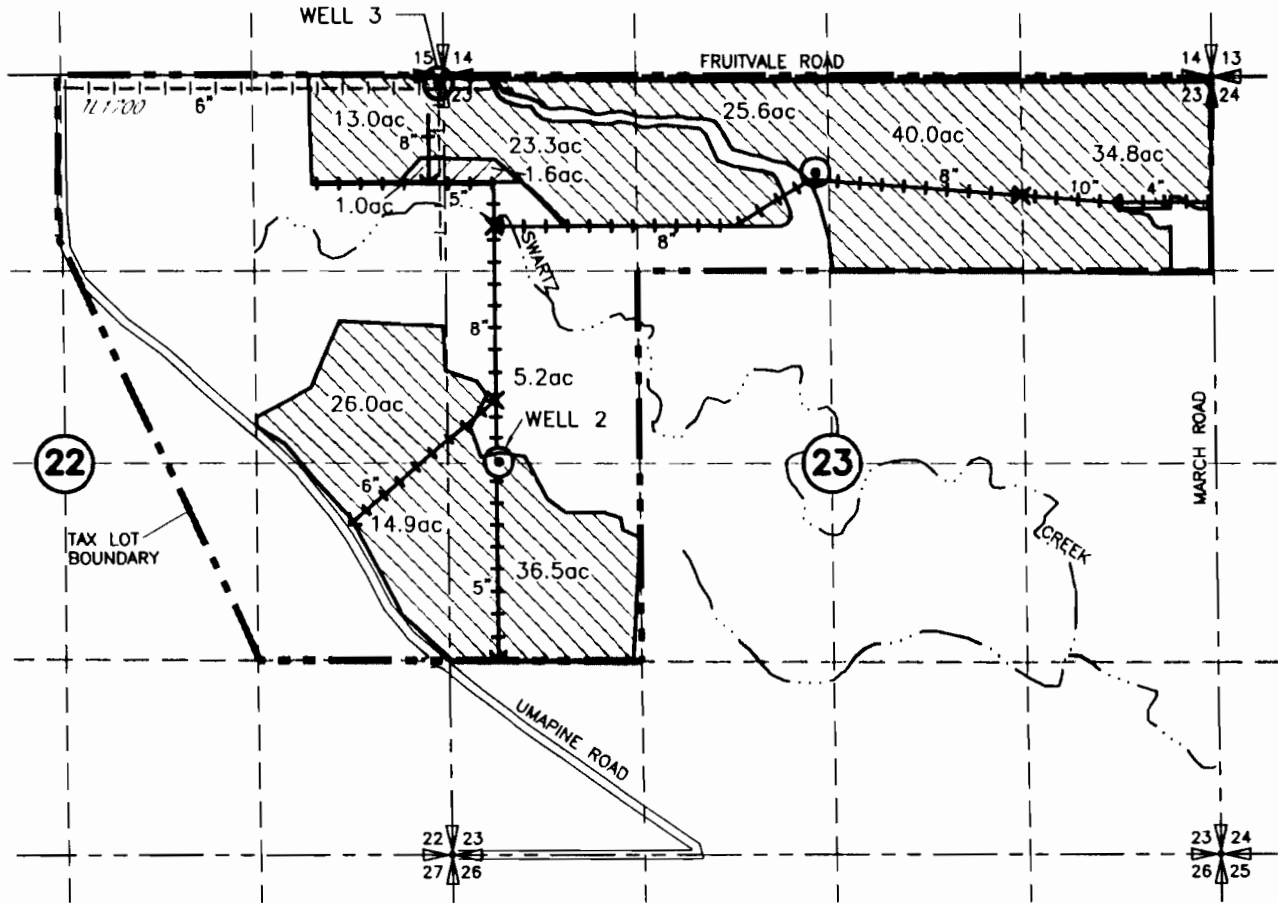

**FINAL PROOF MAP FOR
PERMIT G-13425
RAY & CATHERINE
WILLIAMS, TOM WILLIAMS
UMATILLA COUNTY
T6N, R34E WM**



POINTS OF APPROPRIATION
WELL NO 2 LOCATED 2660' NORTH AND 350' EAST FROM THE
SW CORNER SECTION 23
METER LOCATED AT WELL SITE

WELL NO 3 LOCATED 30' SOUTH AND 60' WEST FROM THE NE
CORNER OF SECTION 22
METER LOCATED AT WELL SITE

-  PRIMARY
-  SUPPLEMENTAL

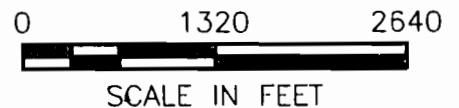
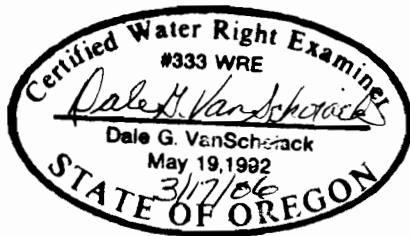

NOTE:
THE PURPOSE OF THIS MAP IS TO IDENTIFY THE APPROXIMATE LOCATION
OF THE WATER RIGHT. IT IS NOT INTENDED TO PROVIDE INFORMATION
RELATIVE TO THE LOCATION OF PROPERTY OWNERSHIP BOUNDARY LINES.

DRAWING: H:\CAD\AG\3522\317\3522317.dwg
PRINTED BY: Roger Willard on 03/16/06 12:24 PM