

DEAN BREMER

SEC. 29, T. 12 S., R. 1 W., W.M., LINN CO., ORE.

Scale : 1" = 10 Chains

May 4, 1959

ORRIS A. CARNEGIE
DEP. CO. SURVEYOR

RECEIVED
MAY 11 1959
STATE ENGINEER
SALAS, OREGON

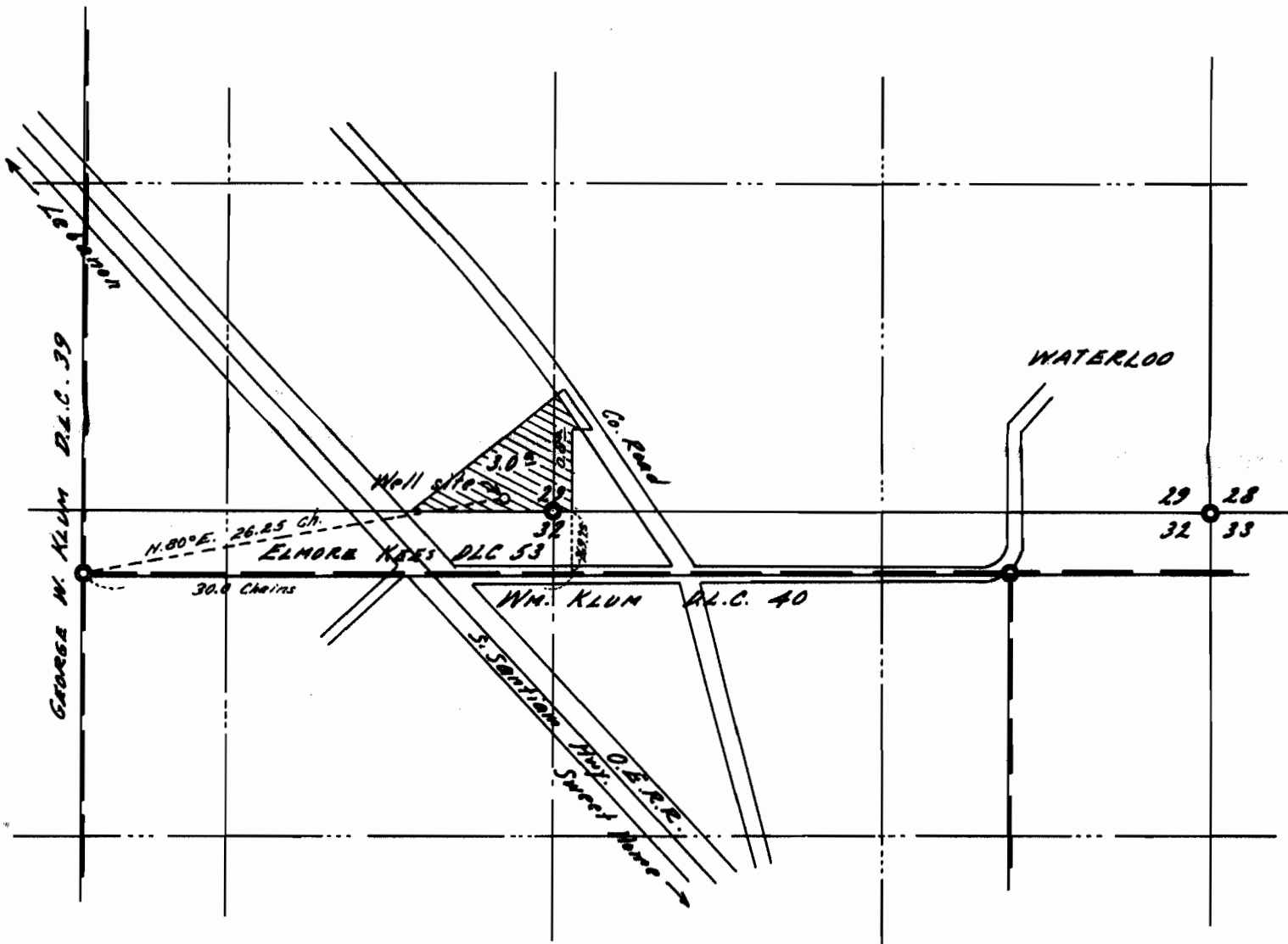

Elev. at Well site approx. 410 Ft. above M.S.L.
(from U.S.G.S. map)

This map drawn from County Records (C.S. 9730)

REGISTERED
OREGON
LAND SURVEYOR

Orris A. Carnegie

MAY 9, 1947
ORRIS A. CARNEGIE
213

Application No. G-1460
Permit No. G-1343