

T 22 S, R 31 E, WM

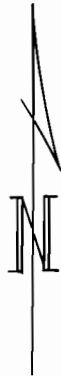
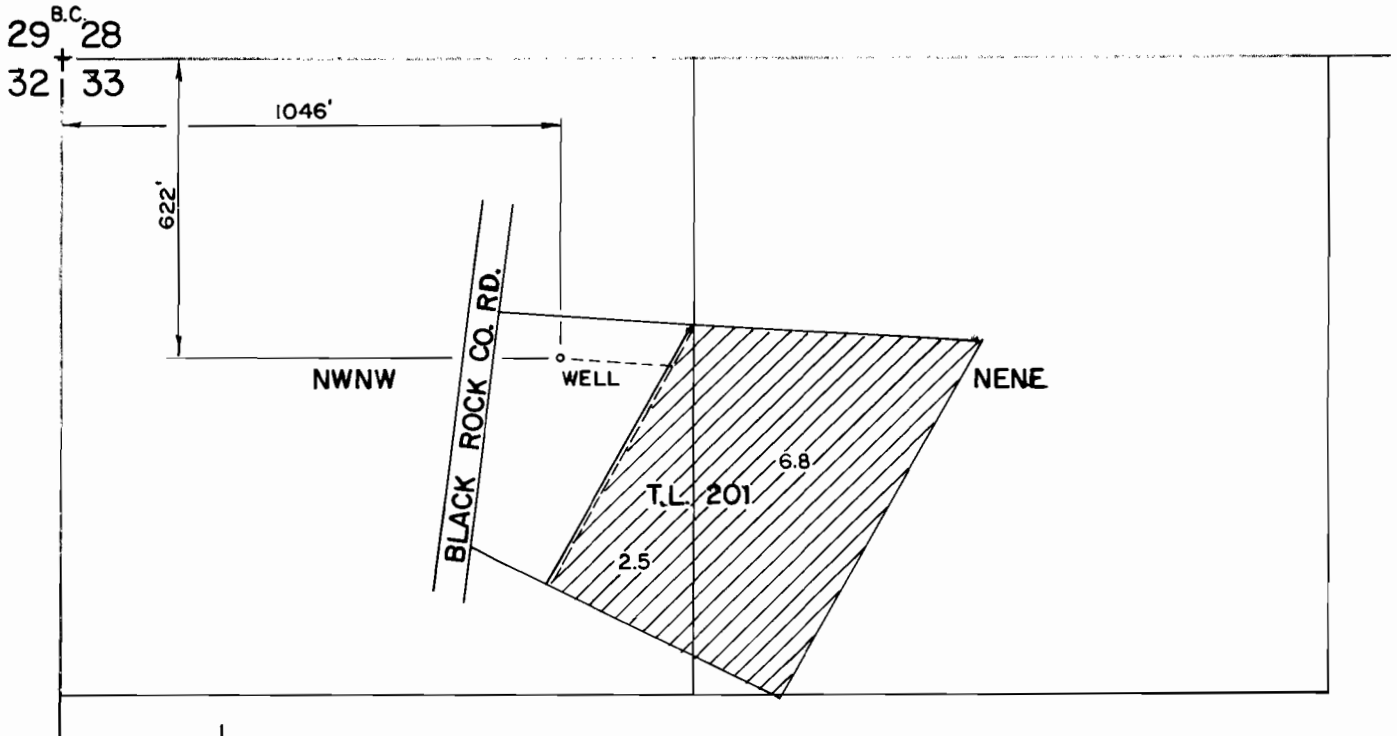

THE PURPOSE OF THIS MAP IS TO IDENTIFY THE LOCATION OF THE WATER RIGHT. IT IS NOT INTENDED TO PROVIDE INFORMATION RELATIVE TO THE WATER RIGHT OR ANY OTHER USE.

FINAL PROOF SURVEY

UNDER
APPLICATION G-12182
PERMIT G-13430

IN THE NAME OF
R. SCOTT & ELLEN L.
FRANKLIN

Scale: 1" = 400'

Date: OCT. 2002

Job: 1068-02

Dsn:

Drn: CHRIS

Ckd:



M.A. PALMER & SONS, INC.
ENGINEERING & SURVEYING
711 Ponderosa Village • Box 61
Burns, Oregon 97720

Sht. No.

of 1

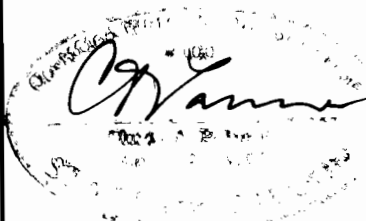

RENEW 1-1-2003