

FINAL PROOF SURVEY MAP IN THE NAME OF THOMAS HULTIN

APPLICATION G-12930

PERMIT G-13433

SECTION 4, TOWNSHIP 28 SOUTH, RANGE 14 WEST, W.M.

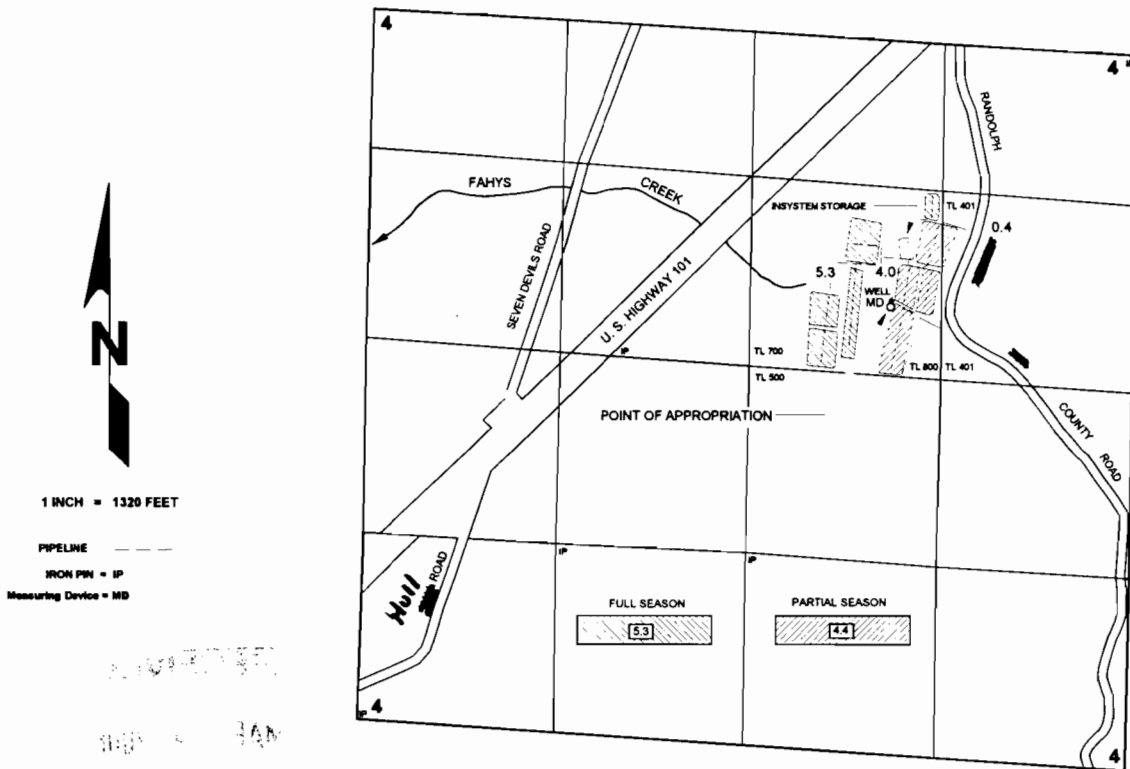

THE POINT OF APPROPRIATION IS LOCATED 1745 FEET SOUTH AND 1690 FEET WEST FROM THE NORTHEAST CORNER OF SECTION 4; BEING WITHIN THE SW $\frac{1}{4}$ NE $\frac{1}{4}$ OF SECTION 4, TOWNSHIP 28 SOUTH, RANGE 14 WEST, W.M., COOS COUNTY.

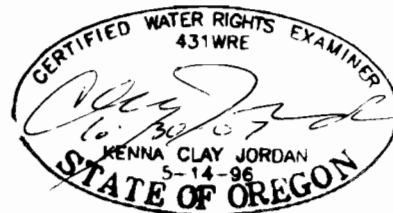

THE PURPOSE OF THIS MAP IS TO IDENTIFY THE LOCATION OF THE WATER RIGHT. IT IS NOT INTENDED TO PROVIDE INFORMATION RELATIVE TO THE LOCATION OF PROPERTY OWNERSHIP BOUNDARY LINES.