

SECTION 30, T. 15., R. 2 W., W.M.
WASHINGTON COUNTY, OREGON

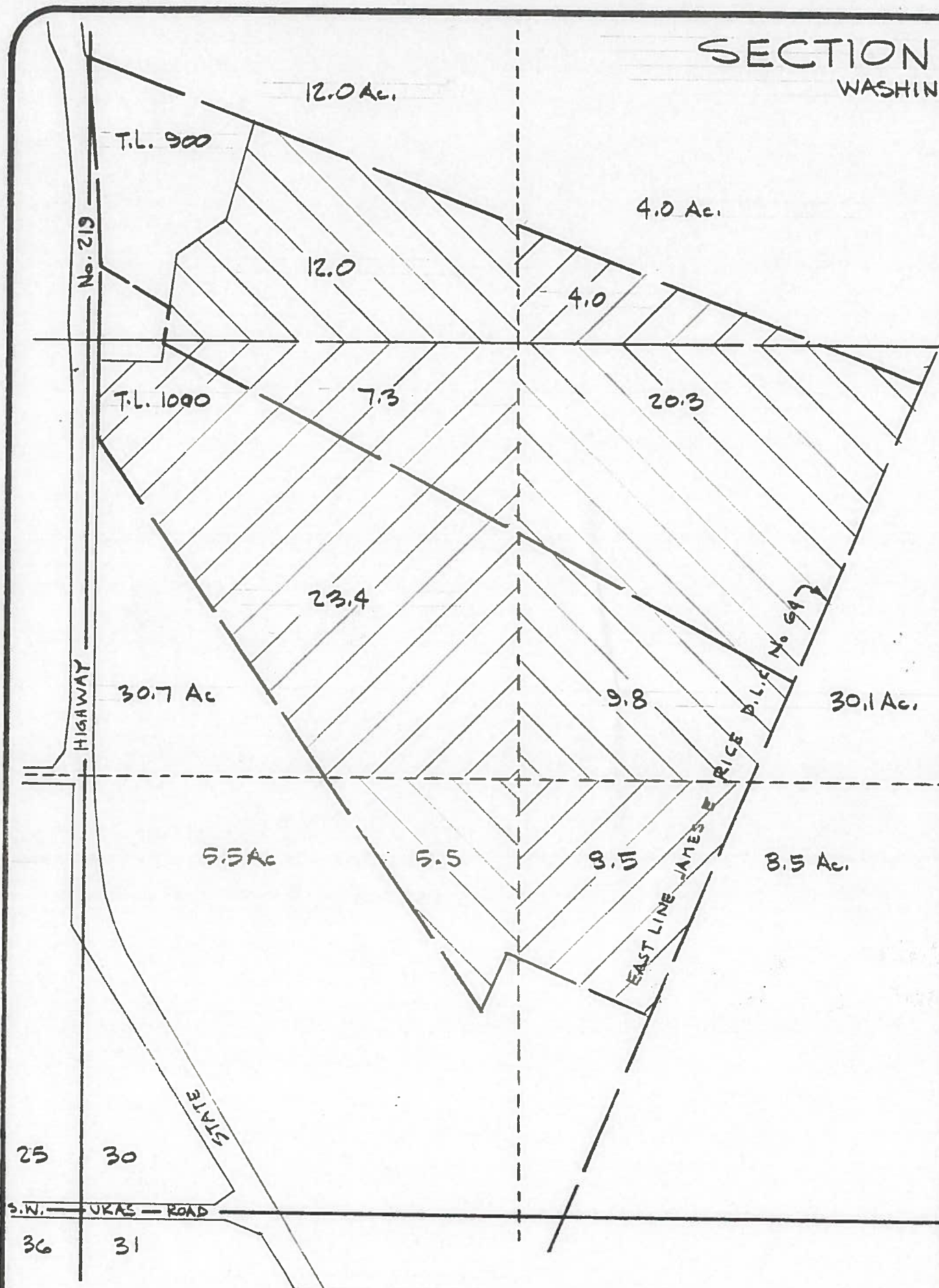

SCALE: 1" = 400'

MAP BASE:
WASHINGTON COUNTY
ASSESSORS MAP

PREPARATION OF THIS MAP IS FOR THE
PURPOSE OF IDENTIFYING THE LOCATION OF
THE WATER RIGHT ONLY. THERE IS NO INTENT
TO PROVIDE DIMENSIONS OR LOCATION OF
PROPERTY OWNERSHIP LINES.



LOUIS MALENSKY, JR.
29495 S.W. FARMINGTON ROAD
HILLSBORO, OR 97123

RECEIVED

NOV - 4 1993
WATER RESOURCES DEPT.
SALEM, OREGON

designed	drawn	checked	by	date
WRV	JER	WRV		10.14.93
				10.14.93
				10.14.93
drawing no. 93-B-23			sheet no. 1/1	

WATER RIGHT APPLICATION MAP

Application No. **G/3530**
Permit No. **G11817**

25 30
36 31

30 29
31 32

WELL #1 LOCATED 420' S. & 2650' E. FROM N.E. COR
SECTION 31. (CERTIFICATE # 51806)

VERBOORT ENGINEERING
AGRICULTURE-CIVIL-WATER RESOURCES
HILLSBORO, OREGON