

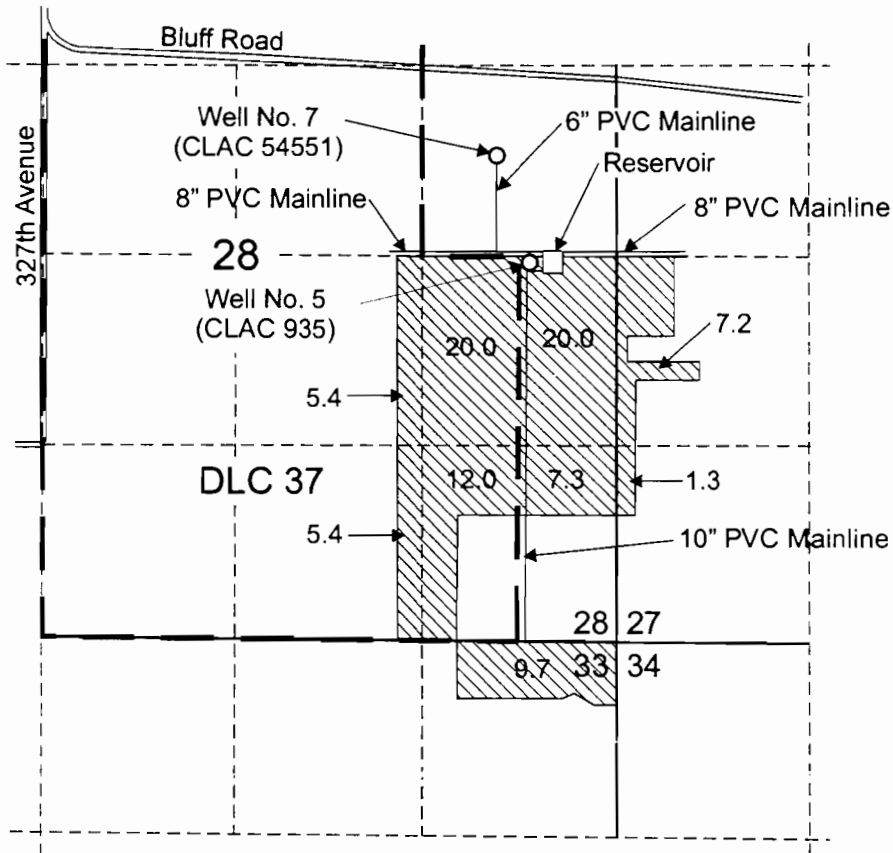

T.1S. R.4E. Sec. 27, 28, & 33



Well 5 (CLAC 00935) is located 2,600 feet north and 580 feet west of the SE corner of Section 28.
 Well 7 (CLAC 54551) is located 3,350 feet north and 820 feet west of the SE corner of Section 28.

 Area (88.3 Acres) irrigated under Application G-14568, Permit G-13446.

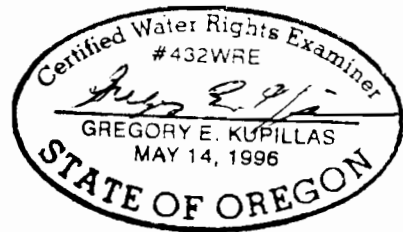
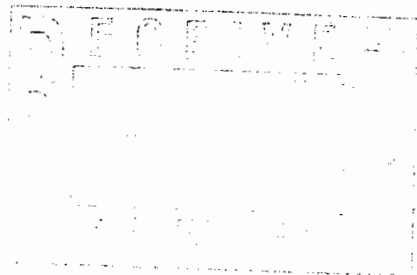

EXPIRATION DATE: 6/30/97



Scale: 1" = 1,320'



This map was prepared for the purpose of identifying the location of a water right only and is not intended to provide legal dimensions or location of property ownership lines.

Claim of Beneficial Use Map

Schmidt Company
 T.1S. R.4E. Sec. 27, 28, and 33

Pacific Hydro-Geology Inc.

JFSCHIC14568.cdr