

T.3S. R.2W. Section 18

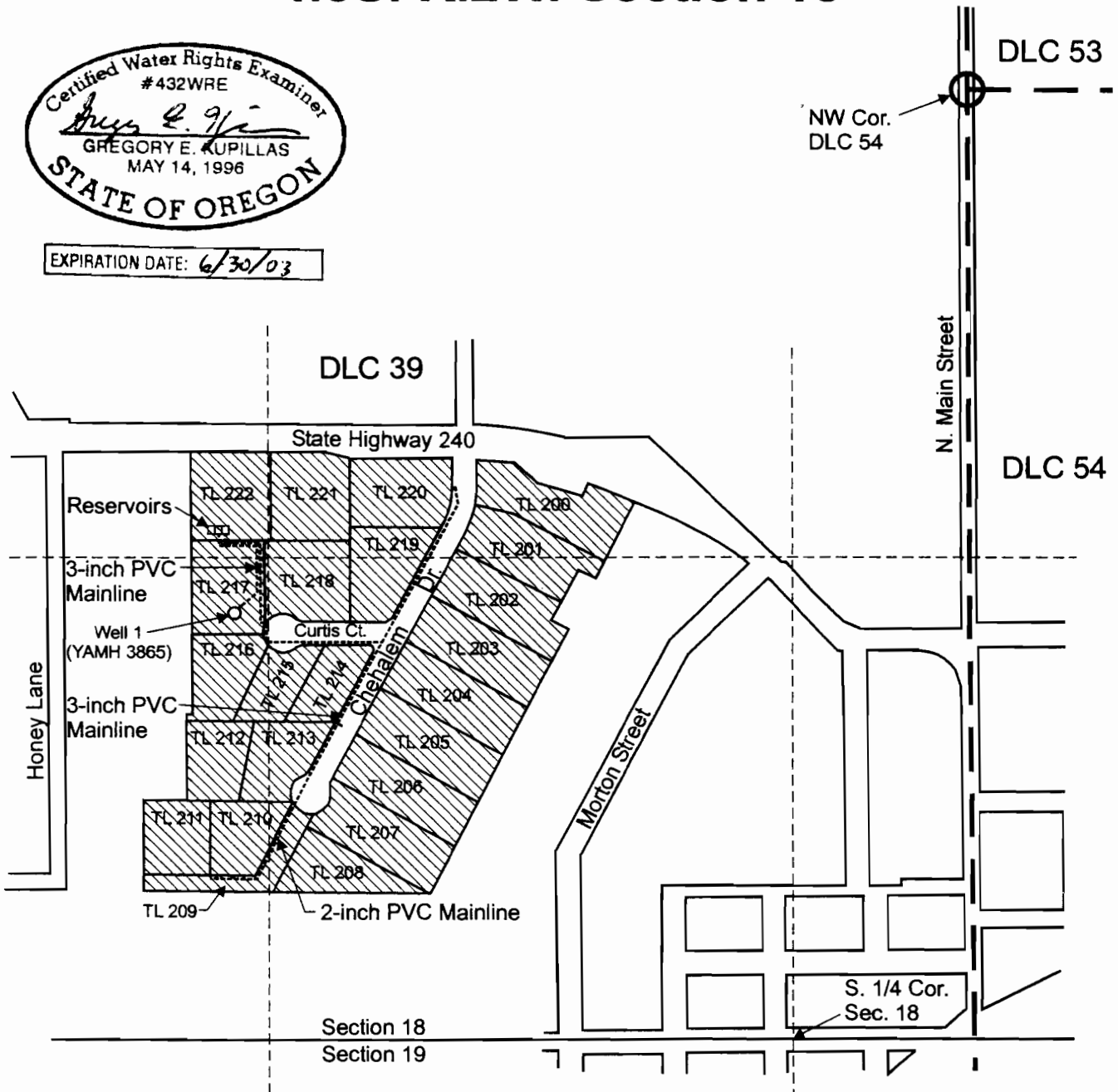

EXPIRATION DATE: 6/30/03



Well 1(YAMH 3865) is located 1,330 feet south and 1,850 feet west from the northwest corner of DLC 54.

 Area (18.0 Acres) irrigated under Application G-14040, Permit G-13458.

Scale: 1" = 400'

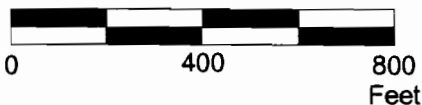

This map was prepared for the purpose of identifying the location of a water right only and is not intended to provide legal dimensions or location of property ownership lines.



Claim of Beneficial Use Map

Aspen Estates Water Association
T.3S. R.2W. Section 18

Pacific Hydro-Geology Inc.