

T 3 S, R 3 W, W.M.

YAMHILL COUNTY, OREGON

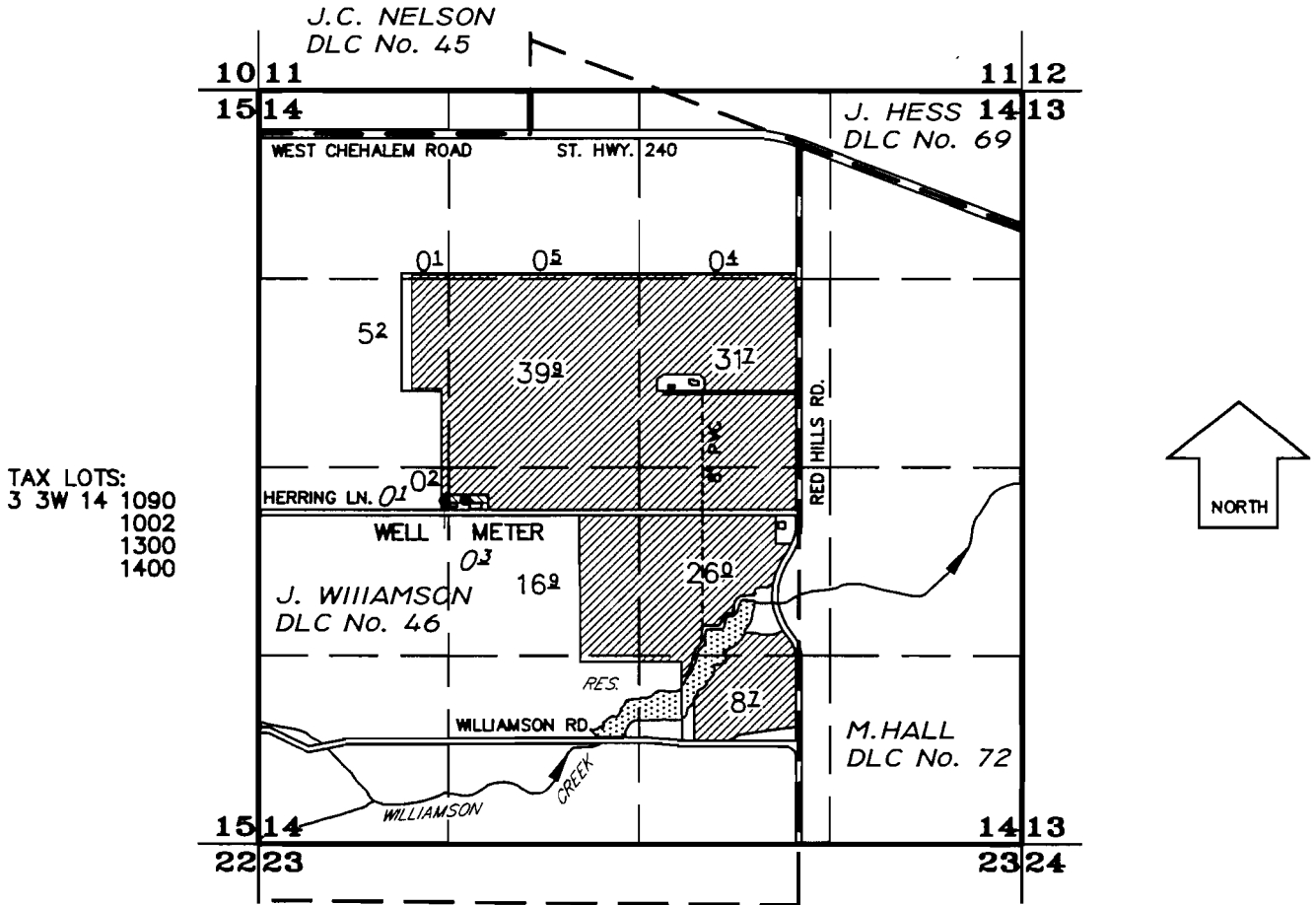

FINAL PROOF SURVEY

UNDER

Application No.	<u>44834</u> R-26385 26386 G-14595	Permit No.	<u>33529</u> R-1309 20999 G-13459	Transfer No.	<u>T-4859</u>	Certificate No.	<u>44834</u> 23291 50408
-----------------	---	------------	--	--------------	---------------	-----------------	--------------------------------

LEA & BLAND HERRING

July 12, 2006

Scale: 1" = 1320'

 **Agricultural
Nursery Use**
0.4 Acres Total

 **SUPPLEMENTAL
IRRIGATION**
129.6 Acres Total

NOTE: This map is not intended to provide legal dimensions or locations of property ownership lines.

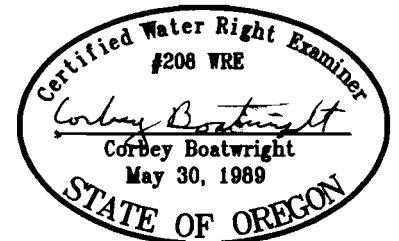

EXPIRES: 12/31/07