

SECTION 30 & 29, T.1N., R.2W., W.M.
WASHINGTON COUNTY, OREGON

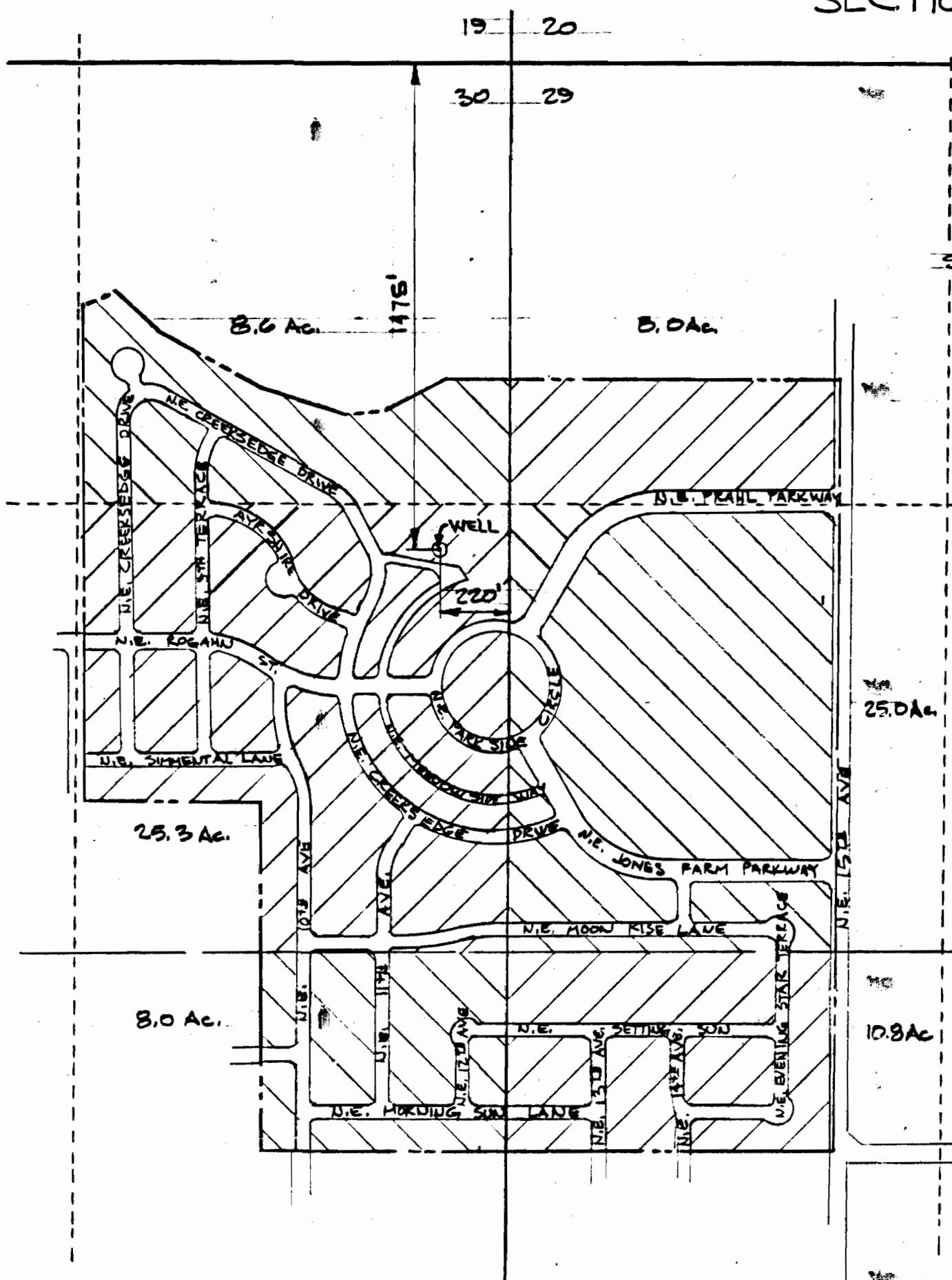

SCALE: 1"=400'

MAP BASE:
ASSESSORS MAP
PROJECT SITE MAP

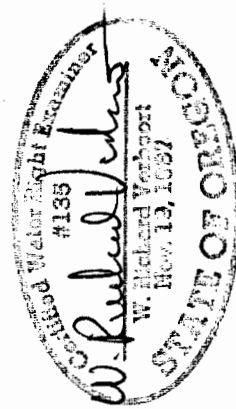

PREPARATION OF THIS MAP IS FOR THE PURPOSE OF IDENTIFYING THE LOCATION OF THE WATER RIGHT ONLY. THERE IS NO INTENT TO PROVIDE DIMENSIONS OR LOCATION OF PROPERTY OWNERSHIP LINES.

Application No. G-14480
Permit No. G13463

RECEIVED
JAN 28 1999
WATER RESOURCES DEPARTMENT
SALEM, OREGON

BENCHMARK LAND COMPANY
JONES FARM SINGLE-FAMILY L.L.C.
16325 S.W. BOONES FERRY RD. # 203
LAKE OSWEGO, OR 97035

by	date
designed WRV	10-17-96
drawn JER	10-17-96
checked WRV	10-28-96
drawing no.	96-B-10
sheet no.	1/1

VERBOORT ENGINEERING
AGRICULTURE-CIVIL-WATER RESOURCES
HILLSBORO, OREGON

WATER RIGHT APPLICATION MAP