

SUPERSEDING T 7 S R 45 E

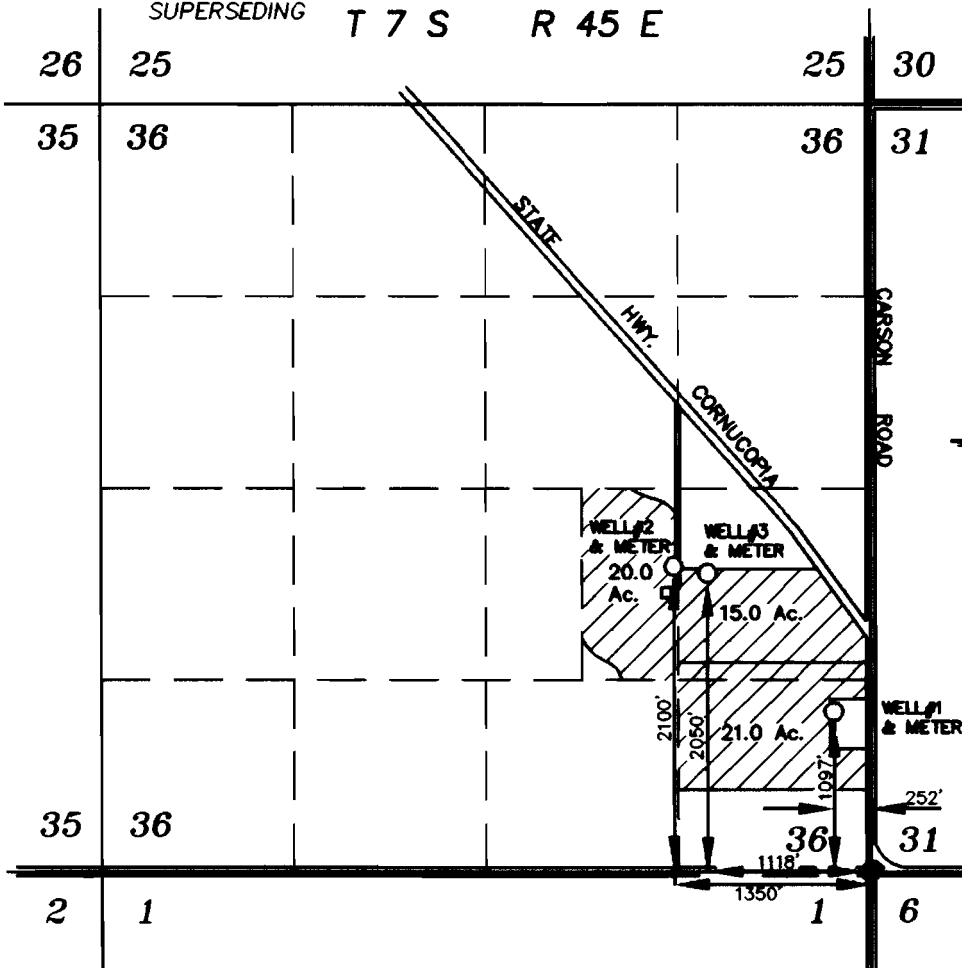

SCALE: 1"=1320'



Lands with supplemental rights under Permit No. G-13405

Note: All mianlines are portable

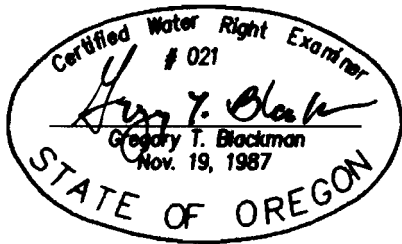

NOTE: The preparation of this map was for the purpose of identifying the location of the proposed water right and has no intent to provide dimensions or location of property ownership lines. Location information shown hereon was furnished by the applicant.

SUPERSEDING
FEBRUARY 28, 2007

FINAL PROOF MAP OF
WATER RIGHTS FROM
WELLS 1, 2 AND 3

FOR

TONY CHETWOOD

BY

BAGETT - GRIFFITH & BLACKMAN
2006 ADAMS AVENUE
LAGRANDE, OREGON 97850

APPLICATION NO. G-14609
PERMIT NUMBER G-13466

WATER RIGHTS DIVISION
SALENT OREGON