

3c.23, T.11S., R.2W., W.M.

Linn County
Tax # 0065769

Situs:
35240 Cold Springs Rd.
Lebanon, OR 97355

received
4/94

1" = 40'

RECEIVED

OCT 17 1995

WATER RESOURCES DEPT.
SALEM, OREGON



See Map 11 2W 1A

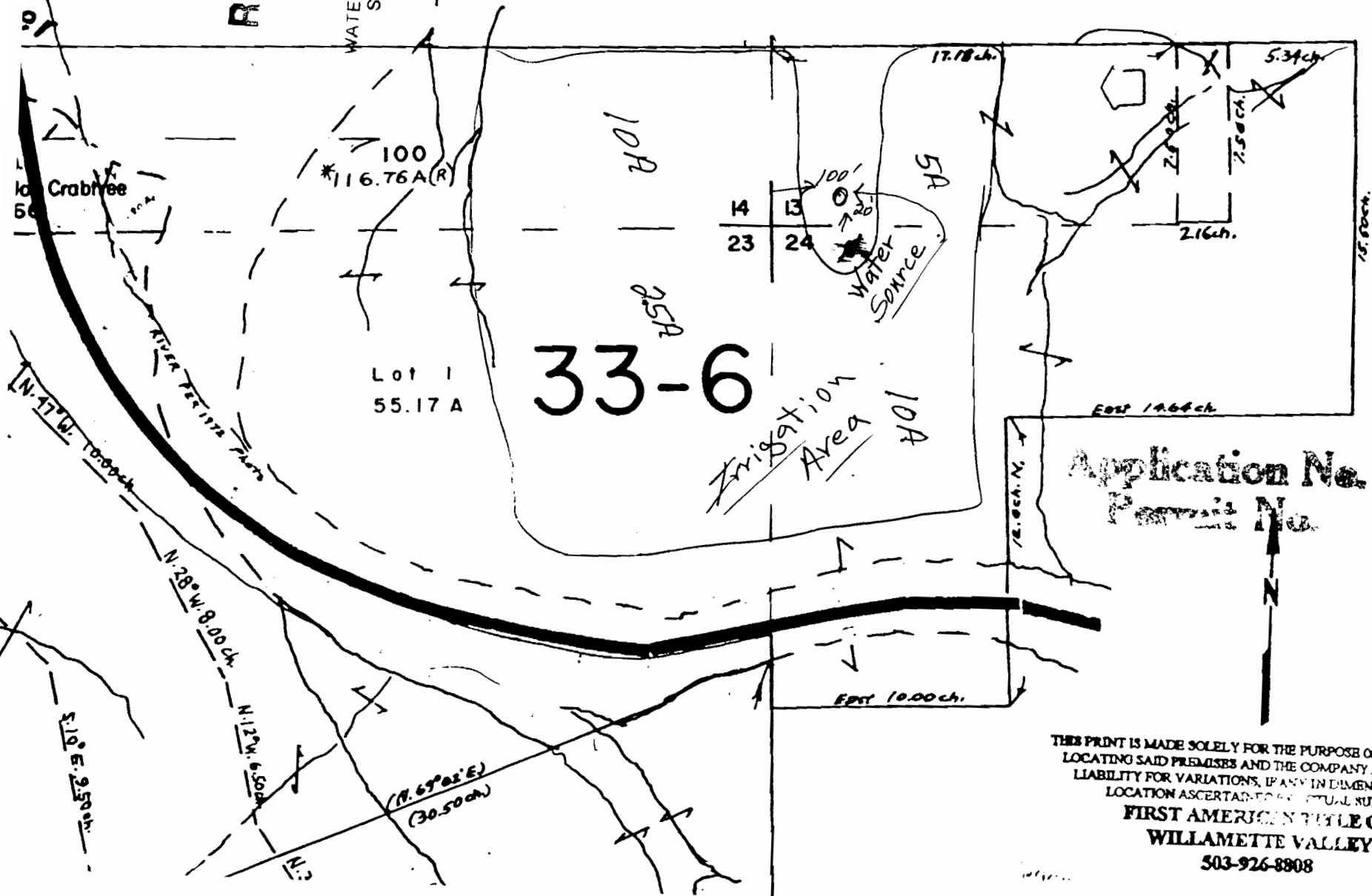

Application No. G-13881
Permit No. G-13471

THIS PRINT IS MADE SOLELY FOR THE PURPOSE OF ASSISTING IN
LOCATING SAID PREMISES AND THE COMPANY ASSUMES NO
LIABILITY FOR VARIATIONS, IF ANY, IN DIMENSIONS AND
LOCATION ASCERTAINED BY ACTUAL SURVEY.
FIRST AMERICAN TITLE OF
WILLAMETTE VALLEY
503-926-8808