

RECEIVED
 OCT 20 1999
 WATER RESOURCES DEPT
 SALEM, OREGON

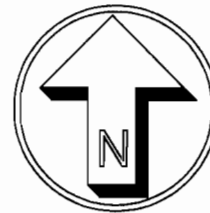

LOCATED IN THE NORTHEAST 1/4 OF
 SECTION 14, T. 21 S., R. 10 E., W.M.
 DESCHUTES COUNTY, OREGON

SCALE: 1" = 400'

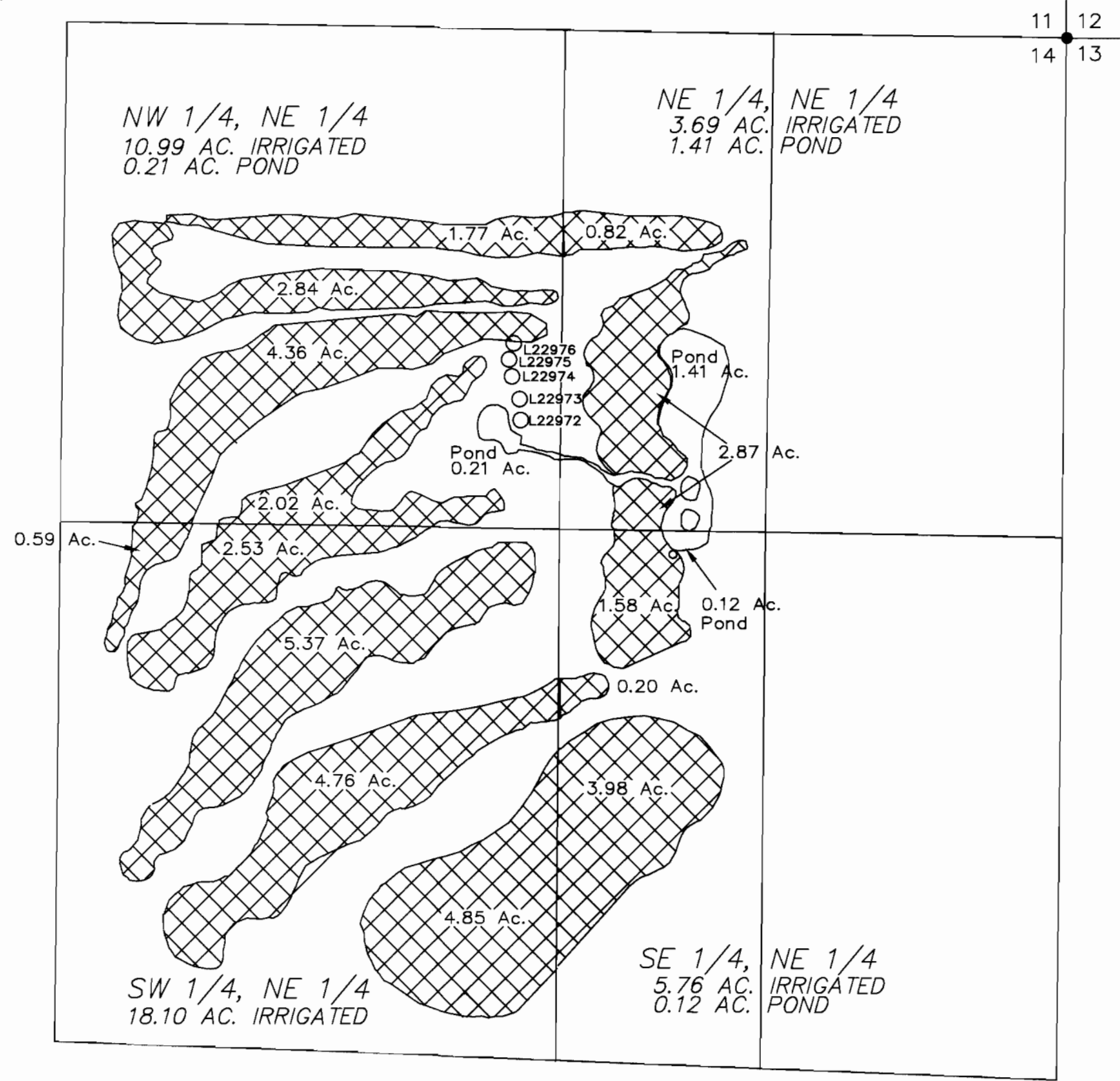

= AREA OF SUPPLEMENTAL IRRIGATION

I, ROBERT E. BAXTER, CERTIFIED WATER RIGHT EXAMINER
 IN THE STATE OF OREGON, HEREBY CERTIFY THAT THIS
 WATER RIGHT SURVEY MAP WAS PREPARED BY ME.

THE PREPARATION OF THIS MAP IS FOR THE PURPOSE
 OF IDENTIFYING THE LOCATION OF THE WATER RIGHT
 ONLY AND HAS NO INTENT TO PROVIDE DIMENSIONS OR
 LOCATIONS OF PROPERTY OWNERSHIP LINES.

WELL LOCATIONS
 DISTANCE FROM NE CORNER OF SEC. 14

WELL NO.	SOUTH	WEST
L22972	947'	1427'
L22973	892'	1430'
L22974	833'	1450'
L22975	789'	1458'
L22976	733'	1462'

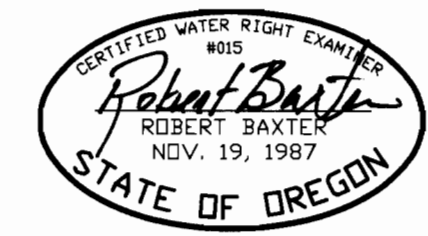

PREPARED BY
 BAXTER LAND SURVEYING, INC.
 20370 EMPIRE AVE. SUITE C3
 BEND, ORE. 97701 (541) 382-1962

FINAL PROOF MAP FOR PERMIT G-13486
 & FILE G-14653, FOR
 MARTIN-MOMBERT PROPERTIES, LLC

MARTIN-MOMBERT PROPERTIES, LLC
 16725 NORTHRIDGE DR.
 LAPINE, OR 97739
 SCALE: 1" = 400'
 DATE: 9/23/99