

APPLICATION MAP

IN THE NAME OF GARY AND STEVE GANT

SECTION 8, T 29 S, R 14 W, W.M.

RECEIVED

JAN 15 1998

WATER RESOURCES DEPT.
SALEM, OREGON

674666
8-13489

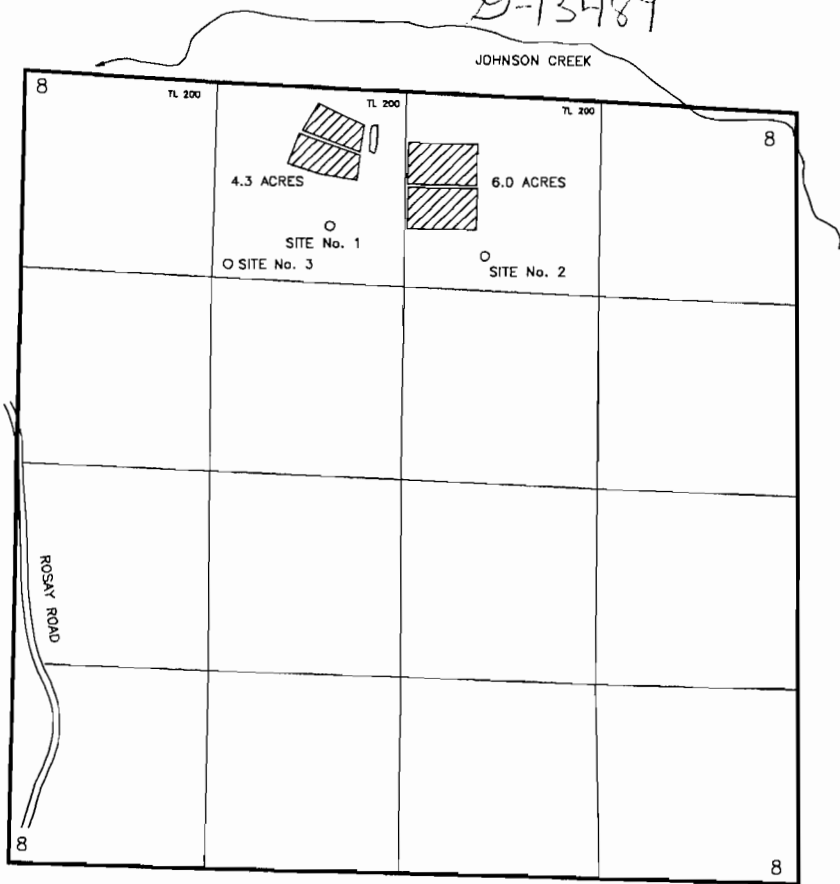

1 INCH = 1320 FEET

THE POINTS OF DIVERSIONS ARE TO BE LOCATED AS FOLLOWS:

SOURCE	SOUTH	EAST/WEST	COMMENT	¼ ¼	SECTION
Well No. 1	920 Feet	520 Feet West	1,420 feet from Johnson Cr.	NE¼NW¼	8
Well No. 2	1,120 Feet	540 Feet East	1,500 feet from Johnson Cr.	NW¼NE¼	8
Well No. 3	1,200 Feet	1,230 Feet East	1,420 feet from Johnson Cr.	NE¼NW¼	8

ALL FROM THE NORTH QUARTER CORNER OF SECTION 8 AND WITHIN SECTION 8, TOWNSHIP 29 SOUTH, RANGE 14 WEST, W.M., COOS COUNTY.

Note: 110 gallons/minute is being sought. If one well will provide sufficient water, the other two may not be drilled.

THE PURPOSE OF THIS MAP IS TO IDENTIFY THE LOCATION OF THE WATER RIGHT. IT IS NOT INTENDED TO PROVIDE INFORMATION RELATIVE TO THE LOCATION OF PROPERTY OWNERSHIP BOUNDARY LINES.