

# Application Map for Richard Mittry T15S, R10E, Section 4

Tax Lot 103 in the SE1/4 of the NW1/4. Well is 340' North and 75' West of the Center of Section 4, T15S, R10E.

Scale 1" = 400'

G 14711

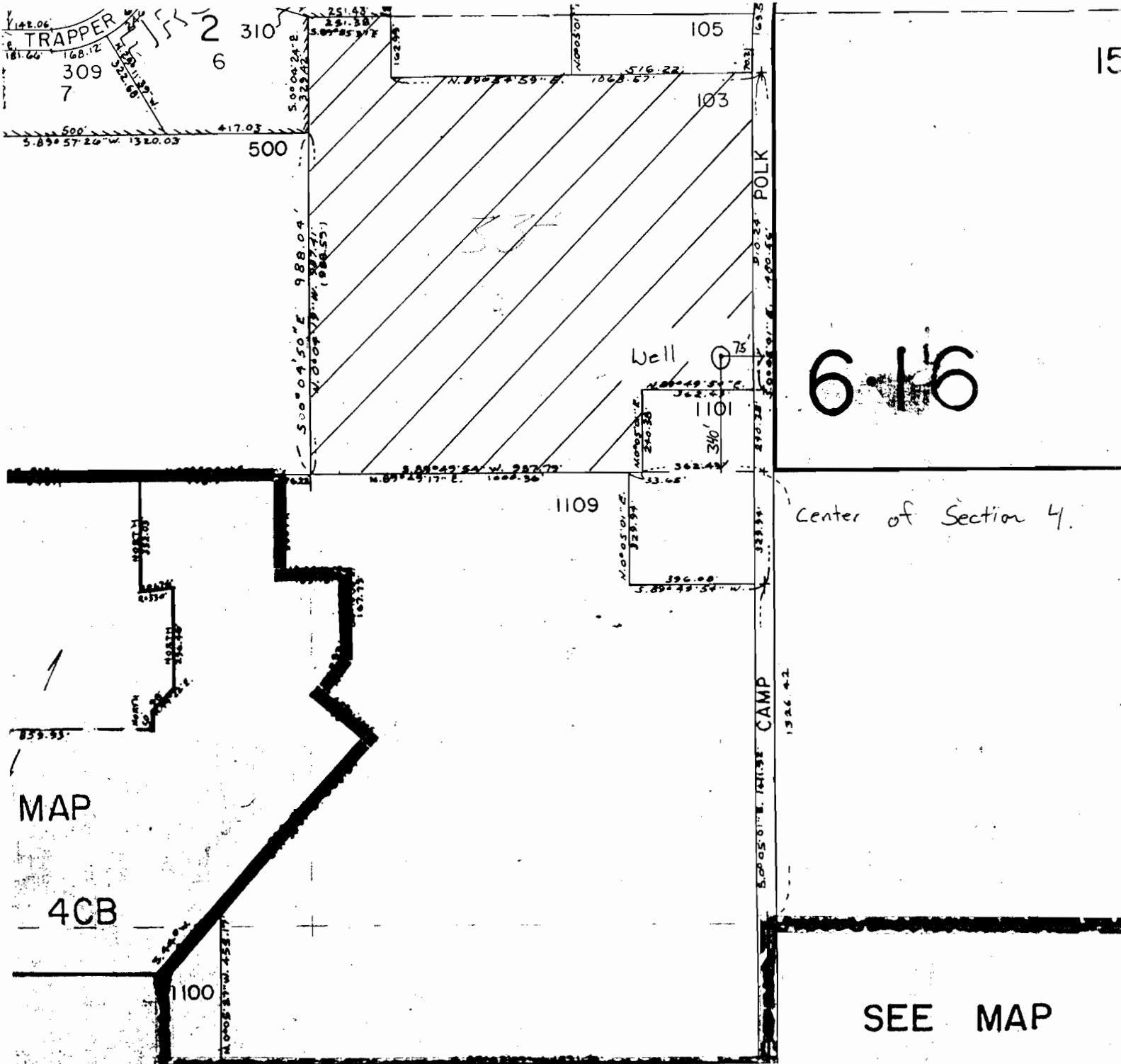

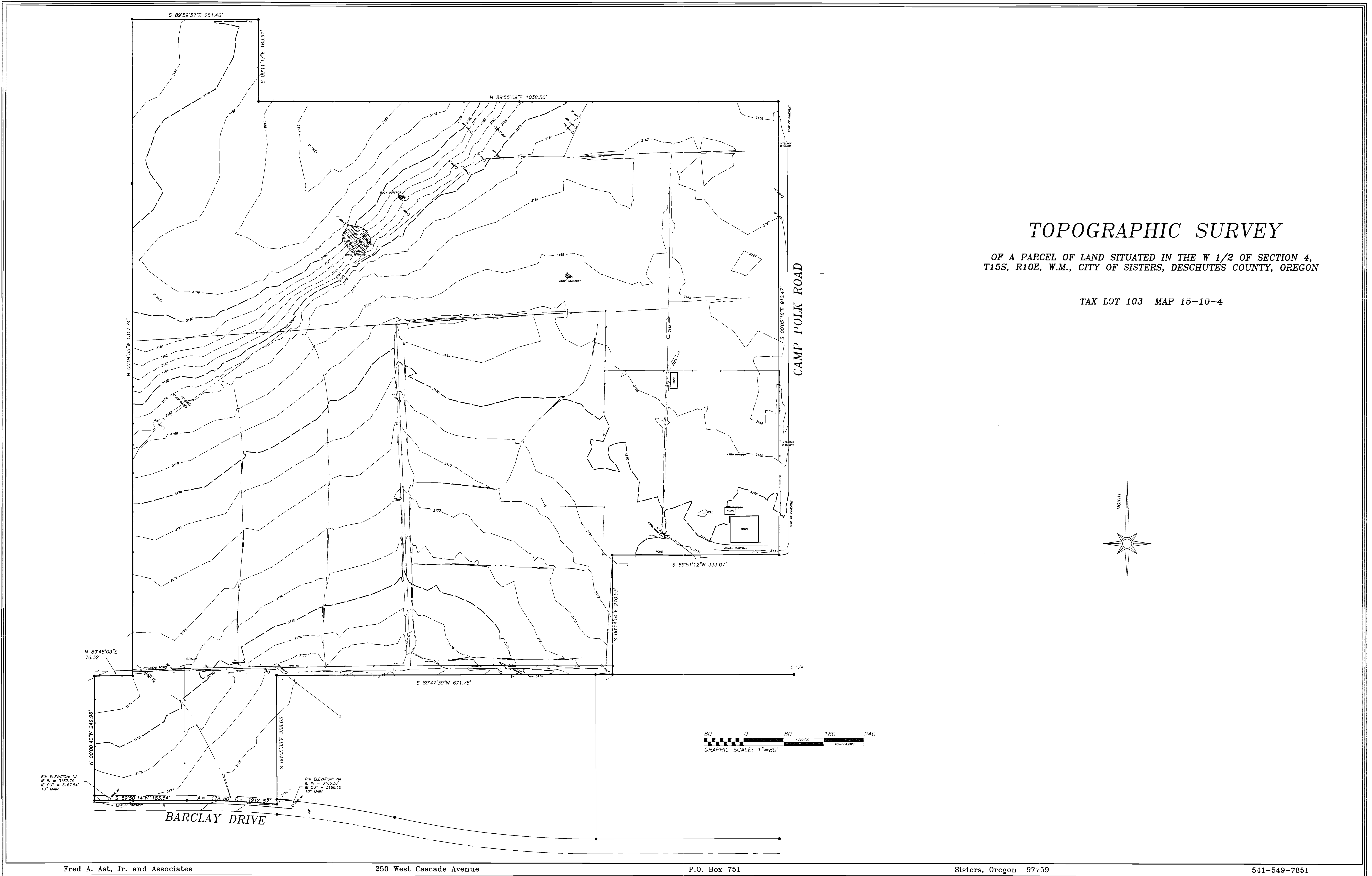

# TOPOGRAPHIC SURVEY

OF A PARCEL OF LAND SITUATED IN THE W 1/2 OF SECTION 4,  
T15S, R10E, W.M., CITY OF SISTERS, DESCHUTES COUNTY, OREGON

TAX LOT 103 MAP 15-10-4

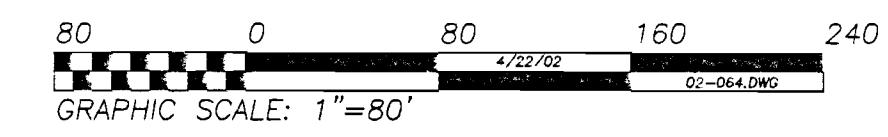
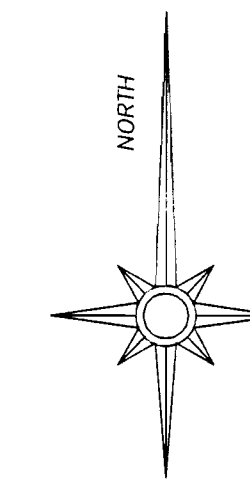

B.M. ELEVATION: NA  
 E. IN = 3167.74'  
 E. OUT = 3167.54'  
 TO MAIN

B.M. ELEVATION: NA  
 E. IN = 3166.38'  
 E. OUT = 3166.10'  
 TO MAIN

SECTION 4  
T15S, R10E, W.M.  
DESCHUTES CO., OR

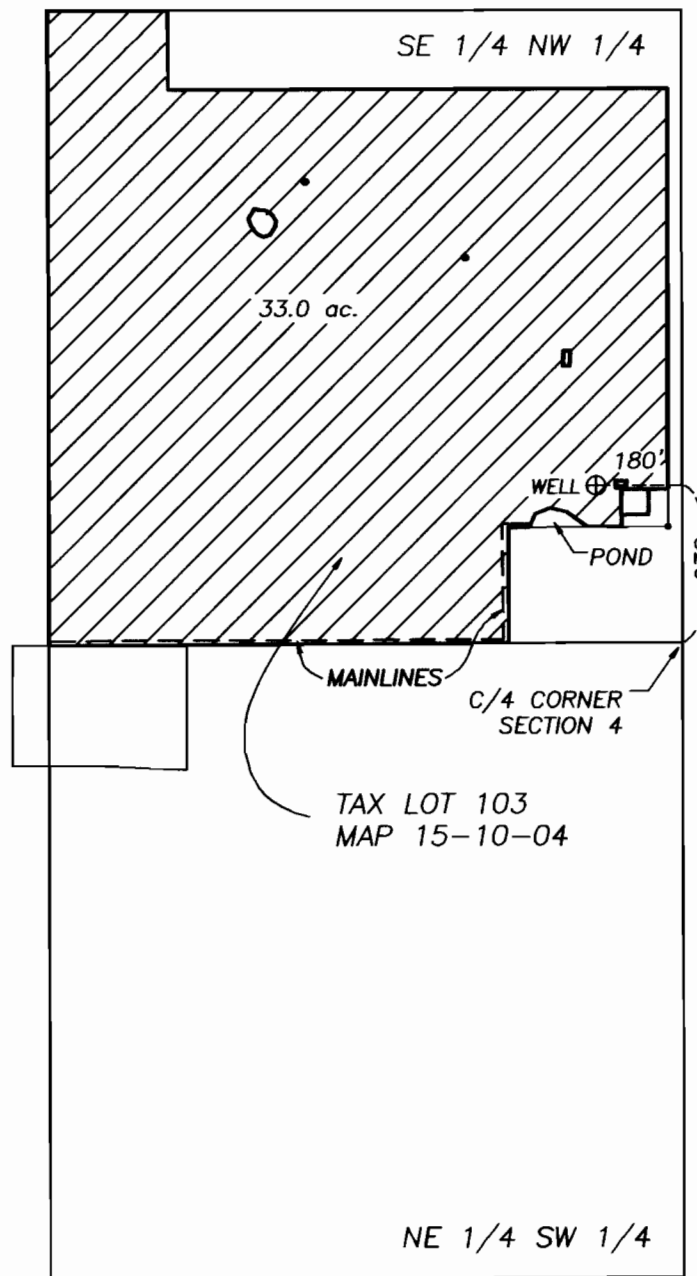

IRRIGATED AREA

# FINAL PROOF SURVEY

## CLAIM OF BENEFICIAL USE

APPLICATION NO. G-14711

PERMIT NO. G-13492

IN THE NAME OF MULTNOMAH PUBLISHERS INC.

TAX LOT 103, MAP 15-10-04

DESCHUTES COUNTY, OREGON

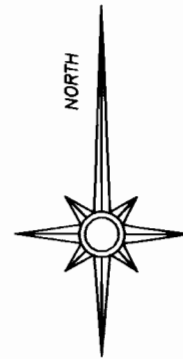

THIS MAP IS FOR THE PURPOSE OF IDENTIFYING THE LOCATION OF THE WATER RIGHT.  
IT IS NOT INTENDED TO PROVIDE LEGAL DIMENSIONS OR LOCATIONS OF PROPERTY  
OWNERSHIP LINES.

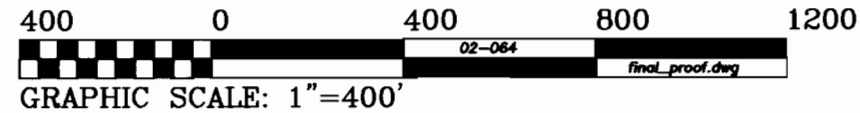

Fred A. Ast, Jr. and Associates

250 W. Cascade Avenue

P.O. Box 751

Sisters, Oregon 97759

541-549-7851