

RECEIVED

MAY 18 2000

WATER RESOURCES DEPT
SALEM, OREGON

SE 1/4 OF THE SW 1/4
SECTION 15
T1N, R2W of the WM
WASHINGTON COUNTY, OREGON

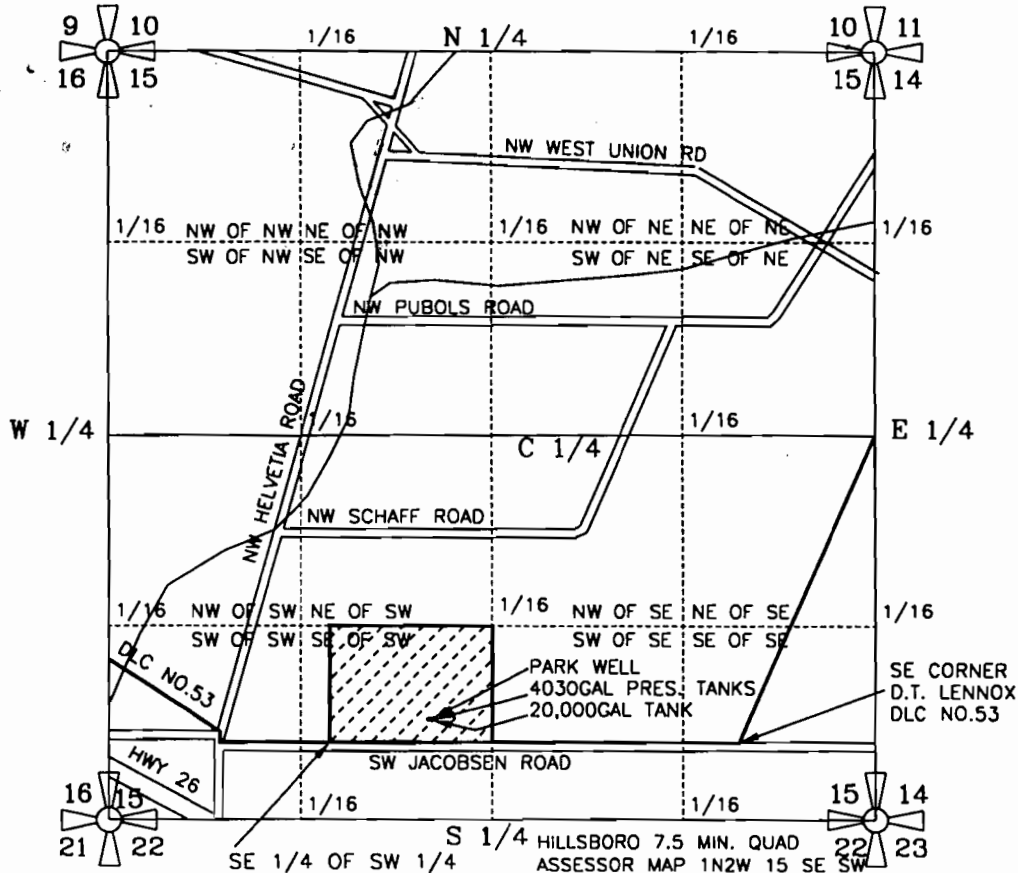

SE 1/4 OF SW 1/4
TOTAL ACRES = 14.55
TOTAL SPACES = 73 (WAS 67)
OFFICE, LAUNDRYMAT &
LAWN & GARDEN
IRRIGATION

WELL #1 IS LOCATED 75 FEET NORTH AND 2050 FEET WEST OF THE SOUTH QUARTER CORNER OF THE D.T. LENNOX DLC NO.53 (WELL #2 IS LOCATED SOUTHWEST 1/4 OF THE SOUTHWEST 1/4 OF SECTION 15, TOWNSHIP 1 NORTH, RANGE 2 WEST OF THE WILLAMETTE MERIDIAN, CLACKAMAS COUNTY, STATE OF OREGON

PREPARATION OF THIS MAP WAS FOR THE PURPOSE OF IDENTIFYING THE LOCATION OF THE WATER RIGHTS ONLY AND HAS NO INTENT TO PROVIDE DIMENSIONS OR LOCATION OF PROPERTY OWNERSHIP LINES.

FINAL PROOF SURVEY
GROUNDWATER PERMIT G-13495

PREPARED BY EDWARD A. CRANE, CWRE

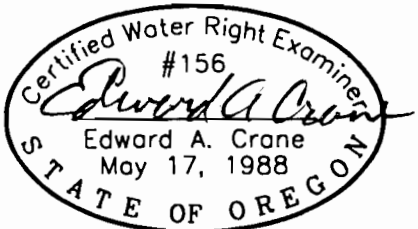

Renewal 12/31/2001
Signed *E.A. Crane*

SURVEYED JULY 25, 2000
BY EDWARD A. CRANE, CWRE

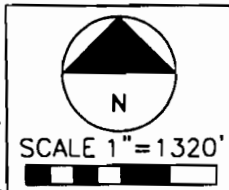

DATE
JULY 2000
PROJECT NO.
178-004



CRANE & MERSETH
Engineering/Surveying
SUITE "D"
6566 SE LAKE ROAD
MILWAUKIE, OREGON 97222
BUS: (503) 654-2005
FAX: (503) 654-2575

APPLICATION FOR PERMIT NUMBER G-14254
PERMIT NUMBER G-13495 IN THE NAME OF:
CLIFF HOCKLEY dba BLUESTONE & HOCKLEY, INC.
COUNTRY HAVEN MOBILE HOME PARK
23585 SW JACOBSEN RD, HILLSBORO, OR 97123

SHEET
1/1

6:\CAD\178-004\17800401.DWG EAC 7/25/2000