

APPLICATION MAP

IN THE NAME OF PANTER BOGS, Inc.

SECTION 12, TOWNSHIP 30 SOUTH, RANGE 15 WEST, W.M.

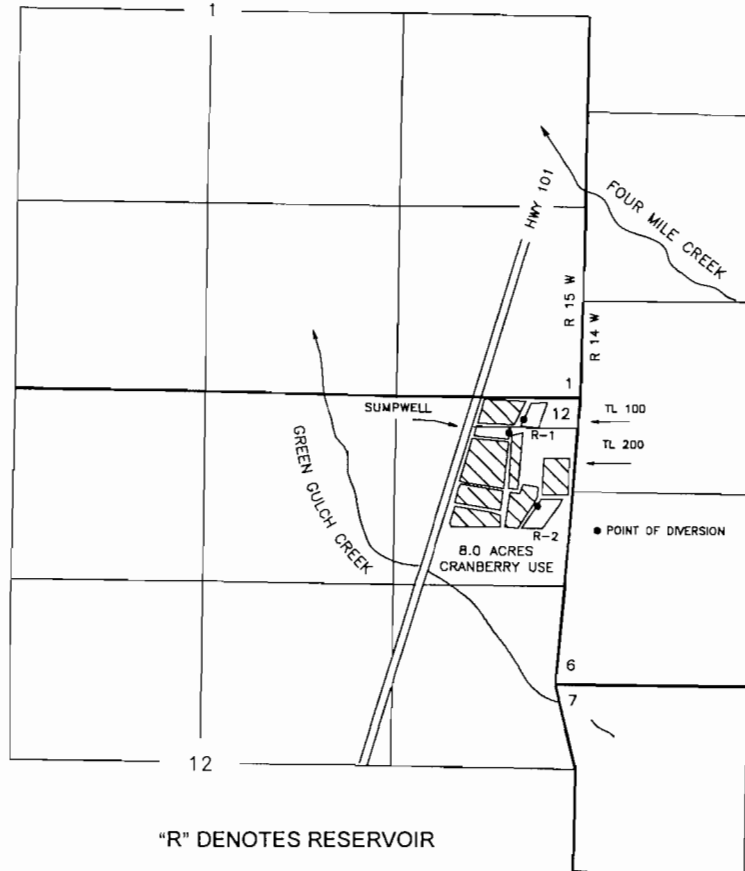

Permit # 0110512

"R" DENOTES RESERVOIR

THE POINTS OF DIVERSION ARE TO BE LOCATED AS FOLLOWS:

SOURCE	SOUTH	WEST	¼ ¼	SECTION
SUMPWELL	250 FEET	490 FEET	NE¼NE¼	12
RESERVOIR No. 1	150 FEET	385 FEET	NE¼NE¼	12
RESERVOIR No. 2	760 FEET	290 FEET	NE¼NE¼	12

ALL FROM THE NORTHEAST CORNER OF SECTION 12, TOWNSHIP 30 SOUTH, RANGE 15 WEST, W.M., COOS COUNTY.

NOTE: ALL MEASUREMENTS ARE TO THE PROPOSED PUMP LOCATION. ALL RESERVOIRS ARE EXCAVATED AND, WITH THE EXCEPTION OF SMALL DIKES AROUND THE PERIMETER, THERE ARE NO "DAMS" ASSOCIATED WITH THE RESERVOIRS.

RECEIVED

SEP 04 1998

THE PURPOSE OF THIS MAP IS TO IDENTIFY THE LOCATION OF THE WATER RIGHT. IT IS NOT INTENDED TO PROVIDE INFORMATION RELATIVE TO THE LOCATION OF PROPERTY OWNERSHIP BOUNDARY LINES.

WATER RESOURCES DEPT.
SALEM, OREGON