

**FINAL PROOF SURVEY**  
**IN THE NAME OF - KENT GOAR**  
**APPLICATION NO. G-14277 PERMIT NO. G-13504**  
**LOCATED IN**  
**SECTIONS 23 & 24**  
**T.10S.,R.2W.,W.M.**  
**LINN COUNTY, OREGON**  
**SCALE: 1"=1320'-0"**

**RECEIVED**  
**MAY 20 2004**

WATER RESOURCES DEPT  
 SALEM, OREGON

**SIMON P. C. FLEENER**  
**D.L.C. NO. 66**

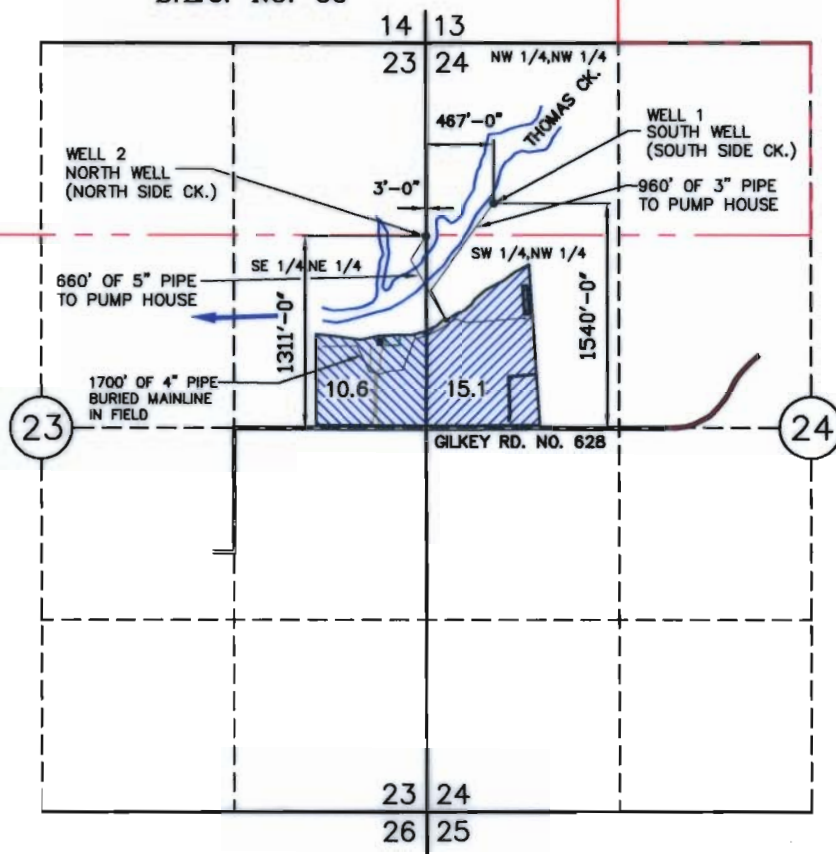

**LEGEND:**

- SECTION LINES
- - - - FORTY LINES
- PROPERTY LINES
- - - - DONATION LAND CLAIM LINE

ONLY DOCUMENTS STAMPED WITH RED INK ARE ORIGINALS.

I J. EDWARD HENRICKS, BEING DULY SWORN AS A WATER RIGHT EXAMINER LICENSE NO. 170, HAVE PREPARED THIS MAP FOR KENT AND JAN GOAR ON THIS 30TH nd DAY OF AUGUST, 2003. THE AREAS HATCHED REPRESENT THE ACREAGES IRRIGATED.

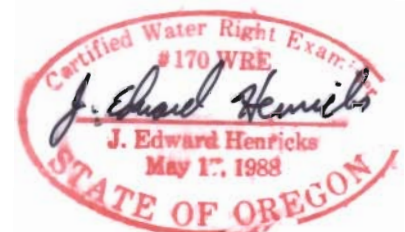

PREPARATION OF THIS MAP IS FOR THE PURPOSE OF IDENTIFYING THE LOCATION OF THE WATER RIGHT ONLY AND HAS NO INTENT TO PROVIDE DIMENSIONS OR LOCATION OF PROPERTY OWNERSHIP LINES.

Renewal Date 6/30/05